# MILLION BILL FOR SNOW PROBED

**RACE FINAL**

**4 RACES**

**THE WEATHER**

Partly overcast tonight; Sunday probably fair; warmer tonight, with lowest temperature slightly below freezing; moderate to fresh southwesterly winds.

High tides, 9:41 a. m.; 10:16 p. m.
Sun rises at 6:58 and sets at 4:59.
Light all vehicles at 5:20 p. m.

8 A. M. TEMPERATURES

| | | | |
|---|---|---|---|
| Boston | 23 | San Francisco | 46 |
| Atlanta | 32 | Los Angeles | 68 |
| New York | 18 | Seattle | 48 |
| Washington | 10 | Chicago | 30 |

(Full Report on Page 19)

BOSTON EVENING AMERICAN
NEW ENGLAND'S GREATEST EVENING NEWSPAPER
Complete Stocks---Closing Prices
VOL. 31—No. 268 Published Daily Except Sundays and Holidays by N. E. Newspaper Pub. Co. Entered as 2nd Class Matter at Boston P. O. BOSTON, SATURDAY, FEBRUARY 2, 1935 2 CENTS ZONE PRICE 3 CENTS

# WHY VIOLET SHARPE TOOK LIFE

☆ ☆ ☆ ☆ ☆ ☆ ☆ ☆ ☆ ☆ ☆ ☆ ☆ ☆

## *Taunton Wins 4th Race at Hialeah Park*

EXCLUSIVE
PICTURES OF
LINDBERGHS
ON STAND

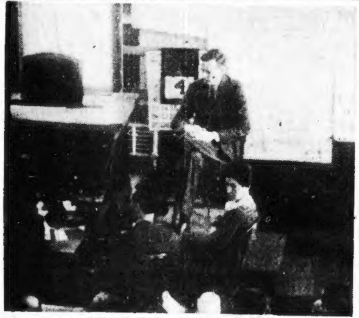

"We had the $50,000 ready."

"We took it to the cemetery."

"The same sleeping suit."

"My first-born son wore."

Three exclusive movie clips of Charles A. Lindbergh, on the witness stand, during the early days of the trial. The father of the kidnaped and murdered child told of the night of the kidnaping, and of the hunt after the alarm of kidnaping had been given. The girl in the photograph is a court stenographer. "These clothes belonged to our boy." Mrs. Charles A. Lindbergh was speaking. These movie snaps are printed for the first time. Attorney General Wilentz is asking questions. Yesterday the Boston Evening America printed the first movie scenes from the courtroom, showing Hauptmann on stand.

## MILLION SNOW BILL PROBED BY FIN COM

**Boston's $1,000,000 bill for snow removal already is under fire of the Finance Commission, the Boston Evening American learned today.**

The commission is delving into contracts made last December.

It is interested in Mayor Mansfield's request for a loan order of $800,000 for purchase of removal equipment.

The commission hints that provisions of many of the contracts were not properly carried out.

Since the contracts were made in December, two of the commission's membership of five have been removed after hearings before the Governor's Council. Another was removed as chairman.

Before the contracts were given, the city advertised for them and wrote into the specifications that removal of the snow must be by hand labor as a move to relieve unemployment.

### *Quick Protest*

In effect, the specifications reduced the use of loaders to a minimum.

Complaints that machine loaders were used in the place of men reached the commission almost immediately after the recent storm that tied up traffic for days.

The request of Mayor Mansfield that followed interested the commission, even as the mayor sought the $800,000 from the city council for snow loaders.

The commission sits in official meeting next Thursday. There is a chance, however, that a snow removal report may be issued before that time.

The mayor's order is now before the finance committee of the city council. It's immediate passage was blocked by City Councillor Henry L. Shattuck, who sought more information on the specifications.

The council committee held a meeting yesterday but decided to postpone action until the city purchasing agent could have a complete report on the machinery required.

Today's revelation came as approximately $80,000 was paid to the city's emergency snow shovelers at 10 city yards.

Wages being paid today are only for work done prior to last Monday.

At City Hall it was admitted the men had been hired in such a hurry that no work cards or other identification marks could be issued to them.

Therefore it was necessary for the gang foremen to identify them at the yards and inform the paymasters how many hours they had worked.

## SLED HITS AUTO

### 2 Boys Injured

Coasting down the steep incline in Sullivan street, Charlestown, two boys suffered severe injuries today when their sled struck the rear wheel of an automobile at Russell street.

The boys are Lawrence Fox, 9, of 17 Prospect street, and Frederick McDonald, 10, of 17 Russell street. The McDonald boy suffered a fractured left arm, cuts and bruises on the right hip and thigh. The Fox boy's face was torn and he suffered abrasions on the right foot.

## ASH, GARBAGE

### Collection On

Boston's first ash and garbage collection since the storm starts tomorrow, under the direction of Peter F. Garrity, superintendent of the sanitary division, and with the assistance of 1,000 men and 100 city contract trucks. The men will be culled from the ranks of city, ERA, welfare and hired workers.

Snow-loaders began work today in the alleys behind Beacon, Marlboro and other Back Bay streets to clear the way for trucks.

## Today's American

AMUSEMENTS ............6, 7
AUSTEN LAKE ............14
BRIDGE (Mrs. Culbertson)... 9
CLASSIFIED ADVTS.......19
COMICS ..............10, 11
CROSSWORD PUZZLE.....11
EDITORIAL ..............20
EDWIN C. HILL...........20
ELSIE ROBINSON ........13
FASHIONS ............... 8
FINANCIAL ...........17, 18
FLOYD GIBBONS..........10
GIVEN IN MARRIAGE .... 9
HENDRIK VAN LOON ....20
LOUELLA PARSONS ...... 7
LOVE DENIED ............ 8
MARTHA LEE ............ 9
O. O. McINTYRE...........13
RADIO PROGRAMS .......18
SEEIN' STARS ............ 6
SKIPPY ..................13
SOCIETY ................. 8
SPORTS ............14, 15, 16

## *Wheaton Girl 19 Days Hiccoughing*

**Chicago, Feb. 2—Miss Elizabeth Warner, 19-year-old Wheaton College student, entered her 19th day of hiccoughing today, with her relatives fearing she might die of starvation.**

She has been unable to retain food and has slept only fitfully since she became ill. Her physician, Dr. A. L. Mathis, said he was considering the advisability of resorting to intravenous feeding.

Miss Warner, who has been hiccoughing 20 times a minute, has failed to respond to various treatments, and was described as being very close to complete exhaustion.

Members of her family said that she underwent an emergency operation for relief from appendicitis last November, and had become overwrought in an effort to catch up with back work. She was studying for a doctor's degree in chemistry in Wheaton College, Norton, Mass.

## 2300 RIOT

### Over Snow Pay

Twenty-three hundred Waltham snow-shovelers employed by the city rioted as they were being paid off today at city stables on Pond street. Approximately $19,500 is to be divided among them for their services during the big snowstorm.

The riot followed workers complaints they were not receiving sufficient pay. Police were called to restore order.

## Hialeah Selections

(For Monday)

By Dave Wilson

1—Zowis, Krona, Top Tax.

2—Moane Keala, Happy Find, Squeeze Out.

3—Acautaw, Merovech, Impromptu.

4—Stick Handle, Beaver Dame, Charlie Dawn.

5—Black Buddy, Sunador, Maine Chance.

6—Pass Up, Insomnia, Sun Idol.

7—Ahmed, Sky Lad, Flowery.

Best Bet—Pass Up.

(For detailed handicaps See Page 16.)

## ANTI-TOXIN PLOT CHARGED; 2 HELD

By Associated Press

**Harrisburg, Pa., Feb. 2—Arrest of two men on charges of conspiracy in distributing "deteriorated and ineffective" anti-toxin for charity use sent the state on a weird search through its records of diphtheria deaths today.**

Roy G. Miller, veteran chief of the biological products division of Pennsylvania's Department of Health, furnished bail last night and Dr. E. K. Tingley, veterinarian and president of the Gilliland Laboratories of Marietta, Pa., which sells its products to seven states, was arrested today.

Aty.-Gen. Charles J. Margiotti says both men have admitted that dates were changed on two-year-old anti-toxin last fall.

Tingley today denied any "collusion to defraud the state" after conferring with his attorney, John E. Malone of Lancaster.

**"Every operation," Tingley said, "is above board. Records of our laboratory are available to the department of health now or at any other time.**

**"This came as a surprise. All diphtheria anti-toxin distributed from our laboratories contains more anti-toxin than is shown on the label.**

**"When the potency date expired they were sent back to the laboratories. The packages were not redated without being rechecked."**

Margiotti said discovery that dates on several hundred boxes of serum were altered to extend the date of potency 16 months beyond the usual two-year period led to the recall of the Marietta firm's products from more than 700 drug stores.

He added that the Bureau of Vital Statistics is listing all diphtheria deaths since last October 17 for a survey.

In addition to the altered boxes, Margiotti said information given him indicated that 1100 boxes of anti-toxin were returned to the laboratories where the doses were "rewrapped" and returned.

BALANCES AND RECEIPTS

**Washington, Feb. 2—Today's treasury balance $2,319,392,435; U. S. customs receipts $26,350,711.**

## Late News

### 20 Marooned on Ice

**Buffalo, Feb. 2—Twenty ice fishermen were reported adrift on floes in Lake Erie off Windmill Point, Canada, today. Coast guards from Buffalo started across the lake, dragging ice skiffs, in an attempt to reach them.**

### R. I. Truck Kills Girl

**Danielson, Ct., Feb. 2 (INS)—Ruth Lincoln Davis, 4, was killed here this afternoon by a truck operated by John Holgate of Pawtucket, R. I., who was released by police.**

### Fire Sweeps R. I. Inn

**Cumberland, R. I., Feb. 2 (AP)—Fire today destroyed New Deal Inn, until recently the town poor farm. The loss was estimated at $30,000. The farm was opened as an Inn December 26, 1934.**

### 3 Burn to Death

**Crab Orchard, Tenn., Feb. 2 (INS)—Three children were burned to death when fire destroyed the mountain home of their parents, Mr. and Mrs. Curt Amonet, near here today.**

### N. H. Judge on Bates Board

**Lewiston, Me., Feb. 2 (AP)—Judge Warren W. James of Berlin, N. H., was elected to the board of overseers of Bates College today.**

## *Decision on Gold Is Postponed*

By Associated Press

**Washington, Feb. 2—Chief Justice Hughes announced late this afternoon that "in order to avoid an unnecessary crowding of the court room on Monday, the court is not ready as yet to announce a decision in the gold clause cases and hence there will be no announcement on that day."**

The announcement followed an afternoon conference of the nine justices.

## WITHDRAW HAUPTMANN

### TRIAL FILMS

By International News Service

New York, Feb. 2—Broadway and Main Street learned today talking picture recordings of the Bruno Richard Hauptmann tdial will be withdrawn at once from current showings.

In compliance with a request by Attorney General Wilentz of New Jersey for withdrawal of the pictures, M. D. Clifine, editor of Hearst Metro-Tone News, stated:

**"We are co-operating with the attorney-general, and it looks as if those who want to see and hear the trial of the century in which every American is interested, will have to crowd into the Flemington courthouse, if they can."**

Simultaneously it was announced that Loew's theaters throughout the country would eliminate the pictures immediately.

## Woman, 98, Dies

Lee, Feb. 2 (AP)—Lee's oldest inhabitant, Mrs. W. Virginia P. Stallman, 98, died today. She leaves two daughters.

## HOCKEY RESULTS

GREATER BOSTON LEAGUE

| | |
|---|---|
| (Final) | |
| Rindge Tech | 2 |
| Arlington | 1 |
| (Final) | |
| Cambridge Latin | 4 |
| Medford | 1 |
| (End of 1st Period | |
| Melrose | 2 |
| Newton | 0 |
| (End of 1st Period | |
| Stoneham | 1 |
| Belmont | 1 |

## AT HIALEAH PARK

Fourth—Taunton, 107 (Wright), 7.50, 3.70, 2.70; Chastity, 104 (Winters), 3.70, 2.90; Sang Froid, 107 (Merritt), 3.20. Off 4:15. Also ran Chrysmute, Sun Monk, Brindle.

## Hialeah Race Charts, Other Results and Entries on Page 16 Today

## WHY SHARPE GIRL TOOK HER LIFE

### Hauptmann Trial

**DAMON RUNYON tells how the "ghost" of Isidor Fisch is brought back to the Flemington courtroom to figure once more in the Lindbergh kidnaping case. Page 2.**

**ADELA ROGERS ST. JOHNS insists the story of Peter Sommer, who said he saw Fisch and Violet Sharpe with a baby the night of the kidnaping, is an "Alice in Wonderland" story. Page 3.**

***More Movie Clip Pictures of Hauptmann trial on Page 5***

By International News Service

**Flemington, N. J., Feb. 2—Bruno Richard Hauptmann is placing a great deal of reliance in a German woman handwriting expert who is to be called to the stand by the defense next week.**

She is Frau Hilda Barunlich-Zaenglein, formerly of Wuerzburg, Germany, and now a portrait painter in New York city.

Frau Barunlich-Zaenglein said through an interpreter today that the pen pressure and the shading in the lines of Hauptmann's writing taken after his arrest in New York are entirely different from the penmanship of the Lindbergh ransom notes.

**New York, Feb. 2—Violet Sharpe visited a speakeasy the night the Lindbergh baby was kidnaped, the New York Times reported today, explaining why the 28-year-old housemaid in the Englewood home of Mrs. Dwight Morrow committed suicide.**

**Without naming its informant, the newspaper says Miss Sharpe, contrary to orders of the household, visited the banned speakeasy in the Oranges.**

**During the search for the kidnaper of Charles A. Lindbergh, Jr., Miss Sharpe was thoroughly investigated, so much so that after her death the British acting consul general in New York was instructed by his government to investigate the suicide.**

**According to the story told here Miss Sharpe and other servants in the Morrow home had been forbidden to go to the speakeasy resort.**

**On the night of the kidnaping she met a young man outside the Morrow home and visited the banned speakeasy.**

When Mrs. Morrow asked her the next day where she had been, Miss Sharpe refused to tell, fearing she would lose her position.

Mrs. Morrow immediately notified the police and the maid was questioned by the New Jer-

Continued on Page 2, Column 5

# Damon Runyon Tells How
# Fisch's 'Ghost' Returns

## MAID
## Also Linked
## IN CASE

### WITNESS SAYS HE SAW BABY

By DAMON RUNYON

(Copyright, 1935, by Universal Service)

**Flemington, N. J., Feb. 2.**

**ONCE more the uneasy ghost of Isidor Fisch floats into the trial of Bruno Richard Hauptmann today, this time vaguely accompanied by the ghost of Violet Sharpe, the maid in the Morrow home who committed suicide after being questioned about the kidnaping and murder of the Lindbergh baby.**

From its grave in faraway Germany, the shade of the consumptive furrier is again conjured up by the defense, and an attempt made to present to the jury a picture of Fisch in life on the night of March 1, 1932, in company with Violet Sharpe, the latter carrying in her arms a golden haired baby in a one-piece sleeping suit.

Damon Runyon

There comes to the witness stand, following a defense handwriting expert who says Hauptmann did not write the ransom notes, a swarthy man named Peter H. Sommer, who says he is a fingerprint expert, and who relates a strange tale that is of a piece with the many other strange tales that are creeping into Bruno Richard Hauptmann's fight to escape the electric chair.

Around midnight on the night of March 1, 1932, so says swarthy Sommer, which would make it after the kidnaping, he saw on a Weehawken to New York ferry boat two men, the inevitable tall and short man, who met a woman with a blanketed baby in her arms outside the ferry house on the New York side, who helped her onto a crosstown car and then disappeared.

### *"It Looks Like Them," He Says*

The florid, immaculate Edward J. Reilly, who seems as irritable as a fretful porcupine, hands Sommer a photo of the dead Isidor Fisch, and asks him if he recognizes the man in the picture as one of the men he saw on the boat.

Sommer peers at the picture through large lensed specks with owlish gravity, and says:

"It looks like him."

Later Reilly hands him a photo of the dead Violet Sharpe, in life a rather nice looking girl in her mid-twenties, and asks the witness if that is the woman he saw with the baby in her arms.

Again Sommer peers at the picture, and says:

"It might be."

He describes the woman he saw as of "medium build," about five feet six or seven inches tall, and wearing a brown coat trimmed with fur. He says she had dark hair.

He got on the same crosstown car she boarded with the baby, and the baby's blanket fell off, and he saw it was a golden haired baby.

The two men who helped the woman on the car went away, and he did not see them again.

He does not recall the woman getting off the car, the incident making no great impression on him until he heard the next day of the kidnaping of the Lindbergh child.

Then, he says, he personally went to the New York police and wrote to the Jersey police, but they did not seem to regard his story seriously.

### *Wilentz Blasts Questions*

As Attorney-General David T. Wilentz later suggests, the police were loaded up with tales of mysterious women carrying golden haired babies around about that time.

Sommers gets very cagy when the Attorney-General starts blazing questions at him with the acidity that is characteristic of Wilentz in examining these defense witnesses.

Reilly's first handwriting expert, the quaint old John M. Trendley of St. Louis, challenged by the State but admitted by Judge Trenchard, says he examined Fisch's handwriting in connection with the notes, but did not have enough specimens of the furrier's penmanship to give an opinion as to whether he wrote the notes.

He brings no charts of his won, after the manner of the average expert, which is perhaps explained by Reilly's statement of the finances of the defense yesterday, "we stand here penniless."

So Reilly and Trendley use the charts brought in by Albert S. Osborn, an old, old rival of Trendley's and Trendley rather gives us to understand that Osborn put down on his charts just the things from the ransom notes and Hauptmann's admitted writings, that would make the notes appear to have been written by the sme hand, leaving out the things that show a difference.

Speaking of these alleged omissions by his old adversary in the handwriting jousts of the bygone ages, Trendley says: "I am surprised."

Trendley says he thinks the note left in the Lindbergh nursery was written by a left handed man who was trying to disguise his writing.

Later, under cross-examination, he endeavors to give the somewhat bewildered looking jury an occular demonstration of what he means.

He says he is sure Hauptmann did not write the notes, on his comparisons of the notes with Hauptmann's admitted writing, and the old expert says it is this belief that brought him into the case as a volunteer after seeing samples of the two writings in mid-western newspapers.

Trendley declines to accept the spelling of such words as "light" with the g and h transposed to make it "lihgt," which appears in both the ransom notes and Hauptmann's accepted or "request" writings as significant, because he says Hauptmann may have been writing what was dictated to him by the police, and not making the transpositions from force of habit.

He says:

**"I wouldn't take anything written in a police station."**

Peter H. Sommer comes on after everybody is pretty well tuckered out from the expert testimony, though Lanigan and Trendley leave us laughing as they say goodbye when Lanigan quotes two different answers, one yes and one no, that the old expert has made to Reilly on direct examination, and asks:

### *He'll Stand on "Either One"*

**"Which answer do you wish to stand on?"**

Trendley gazes at Lanigan through his spectacles in kindly fashion, and says: "Oh, either one."

Peter's story, as brought out by Reilly on direct, causes the weary souls in the courtroom to sit up and take renewed interest, especially when it becomes known that Reilly has shown him a picture of Violet Sharpe, and he says it looks like the woman he saw carrying the baby.

It is not the first time that the name of Violet Sharpe has been brought into the trial, but it is the first time that Violet Sharpe, or anyone else, has been reported carrying a baby the night of the kidnaping. The spectators stare at the swarthy Sommer siting nonchalantly in the witness chair.

## BRUNO'S WIFE HAPPY AS DEFENSE EXPERT TESTIFIES

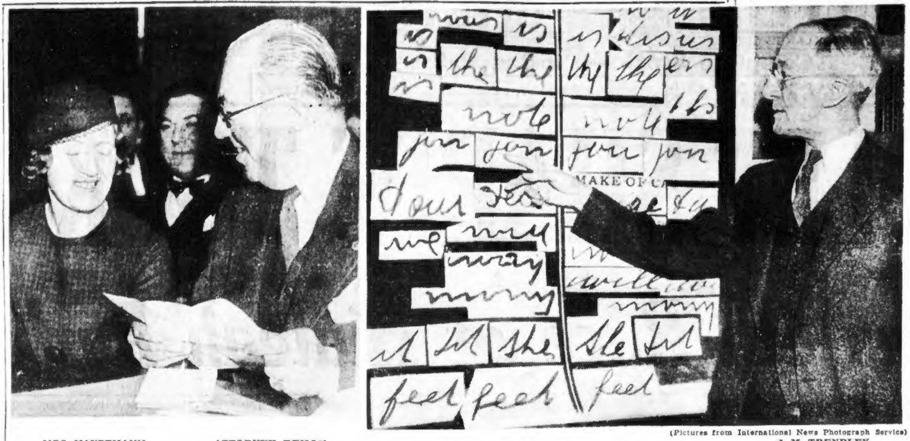

(Pictures from International News Photograph Service)

MRS. HAUPTMANN ATTORNEY REILLY J. M. TRENDLEY

Mrs. Bruno Hauptmann, wife of the defendant in the Lindbergh murder trial, and Chief Defense Counsel Edward Reilly seemed pleased with the way the defense case was progressing at the last session of the hearing. Their spirits were not dampened a bit when J. M. Trendley, veteran handwriting expert, said Hauptmann could not have written the ransom notes and then went to charts and pointed out to the jury his reasons for saying so. He surprised the jury by writing with both his right and left hands to stress points he made.

## *Woman, 80, Saves Self At Blaze*

**Mrs. Annie H. Spargo, 80, doesn't fluster easily. When a neighbor, Louis Salvucci, rushed into tell her her house was on fire, she answered, very calmly:**

**"Just you wait a minute. You run down and ring in the alarm, and I'll rescue myself."**

Salvucci ran to the nearest fire signal box, and then sped back to help the aged woman.

He found her tucking her "valuables" into a neat package. When he finally prevailed upon her to follow him out of the smoke-filled house, she took the bundle with her.

The fire caused damage estimated at $1000.

## Wants Building

As a part of Governor Curley's public works program, Commissioner of Public Safety Paul G. Kirk has suggested construction of a public safety building in Boston to house the various divisions of the department.

## Deserted

By International News Service

**Flemington, N. J., Feb. 2—With the Hauptmann trial adjourned until Monday, the streets here resemble a circus grounds the day after the circus has pulled up its stakes.**

**The lawyers, Broadway courtroom fans, most of the press and virtually all of the bizarre following the trial have vanished until Monday.**

**Chief Defense Counsel Edward J. Reilly is in New York rounding up more defense witnesses. Attorney General David T. Wilentz is in his home in Perth Amboy while his investigators are busy checking up on the witnesses Reilly has already called.**

**Mrs. Anna Hauptmann, loyal wife of the defendant, left for New York this afternoon to visit the Hauptmann baby, Manfried.**

## Candles Blessed

Candlemas Day was observed today in all Catholic churches by special masses at which candles used in churches and homes were blessed. Tomorrow, St. Blase Day, will be observed by the blessing of throats in many churches following the regular masses, and also at special services in the afternoon and evening.

## Suicide Reason Told

VIOLET SHARPE

## *Hauptmann Juror Ill, 'May Die' Doctors Say*

Continued from First Page

sey state police, and also by Deputy Chief Harry Walsh of Jersey City.

The questioning went on at intervals, and Miss Sharpe continued to refuse to divulge where she had been.

When Deputy Chief Walsh called at the Morrow home on June 12, that year, and when the maid was told that he was waiting downstairs to question her some more, she took the poison.

After the account of her death was published a young men went to the State police in Alpine, N. J., told them he had been out with Miss Sharpe on the night of the kidnaping and named the place.

His story was checked carefully and was found to be accurate in all of its important details.

Thereafter, the police investigation of Miss Sharpe was dropped, and the police were convinced that she had no connection with the crime.

A. Harry Moore, then Governor of New Jersey, subsequently denied that Miss Sharpe had been submitted to a police "third degree."

The British Acting Consul General in New York also reported to his government that the New Jersey police were blameless in connection with the nursemaid's suicide.

### State Will Clear Violet Sharpe's Name

Flemington, N. J., Feb. 2—The State of New Jersey will clear the name of Violet Sharpe, injected into the Lindbergh kidnap case by the defense, Assistant Attorney-General Robert Peacock said today.

Miss Sharpe, a maid in the home of Mrs. Dwight W. Morrow, mother of Mrs. Charles A. Lindbergh, committed suicide when she was to be questioned for the fourth time by officers investigating the kidnaping.

Peter H. Sommer, a "surprise" Hauptmann defense witness, yesterday testified he saw a woman who resembled the maid carrying a blonde baby entering a 42nd street crosstown trolley car near the Hudson river ferry the night of the kidnaping.

Servants from the Morrow household and Ernest Miller, the young man Miss Sharpe was with on the night will be called during the state's rebuttal "to account for every hour" of that night, Peacock said.

She went to a roadhouse, which had been forbidden to the servants by Mrs. Morrow, and was fearful of losing her job, Peacock said. The young woman was home by 11 o'clock, the prosecutor added.

Peacock said Colonel Lindbergh had not been consulted as to whether such rebuttal evidence should be submitted, the flyer having given the state permission before the trial started to use any and all evidence and information he might have if needed to convict Hauptmann.

### Juror Case Better Than He Has Been for a Week

Flemington, N. J., Feb. 2—Representatives of the state drew a deep breath of relief today when Dr. Barclay Fuhrman, examined gray-haired Liscom C. Case, "Number 11" of the jury trying Bruno Richard Hauptmann for the murder of Baby Lindbergh, and pronounced him "feeling better than he has been in a week."

The elderly Case, who suffers from a heart affliction, has been ill for more than a week. He had to be supported on the short trips to and from the courthouse yesterday and there were rumors he was near a collapse.

Since collapse of the juror at this time would result in a mistrial of the state's "$150,000 case," as Chief Defense Counsel Edward J. Reilly calls it, the physician's bulletin was the biggest news of the day around here.

Case was permitted to take a little careful exercise on the long, latticed balcony of the ancient, red-brick Union Hotel where the jury is housed.

Reporters watched him from the street below and eagerly awaited the report of Dr. Fuhrman, who also watched him as he clumped up and down the balcony.

Meantime, Reilly announced he would have four more witnesses link the late Isidor Fisch and Violet Sharpe to the kidnap case. Peter H. Sommer, New York fingerprint expert, already has testified that he saw a man and a woman resembling Fisch and Miss Sharpe, with a baby shortly after the kidnaping.

The new witnesses will be three Montreal residents who are expected to testify they saw Fisch in that town with the Lindbergh baby and Mrs. Anna Bonesteel, a Yonkers, N. Y. lunchroom proprietor, who has declared she saw Miss Sharpe at a Yonkers ferry the night of the kidnaping, with two men.

## QUINCY CLERICS
### Oppose Dog Track

Dog racing in Quincy would bring an undesirable element into the city and it is ot beeficial to sports, members of the Quincy Ministers' Association said today when they went on record as bein opposed to the establishment of a dog race track at the present Denison airport.

The ministers announced they would oppose any attempt to establish a track in Quincy.

## MAY END FEES
### Of Brookline Clerks

A proposal to eliminate the fees of the offices of town clerk and tax collector and to increase the salaries is being considered today by the board of selectmen of Brookline.

Fred B. Richardson, town clerk, told the board he accepted $900 in fees last year. His salary is $4100.

Albert P. Briggs, tax collector, told the board that his net fees for the year of 1934 amounted to $6800. His salary is $4300.

## Drafts Crime Law

Attorney General Paul A. Dever today said that drafts of legislation for the creation of a crime laboratory in his department will be heady within a short time.

## BRUNO
## Sure He'll
## GO FREE

### "WILL TEACH GERMAN"

By Associated Press

Flemington, N. J., Feb. 2—Affable Egbert Rosecrans, Bruno Hauptmann's resident counsel, is slated for a thoroughgoing German lesson after the trial.

**"When this mess is all over," Bruno told Rosecrans today, "I am going to stay at your home in the country for a while, forget this terrible thing, and see that you improve your German."**

There is no "if" in the mind of the defendant over the jury's ultimate verdict.

**"I have no doubt," Hauptmann told Rosecrans, "that I shall go free. I think my lawyers are proving not only that I could not have committed the horrible crime with which I am charged, but also that some one else did it."**

The prisoner was pale and drawn today, more so than ever before.

### *Told the Truth*

**"My witnesses told the truth," Hauptmann told Rosecrans. "Some of them I did not remember until after they had told their stories.**

Hauptmann felt, he told Rosecrans, that the testimony of his alibi witnesses could not be brokan down. He particularly liked that of his wife, Anna Hauptmann.

**"Annie's story was honest, and Mr. Wilentz couldn't do anything about it," Hauptmann said. "She knew just what had happened. She has always been telling me to tell the truth, and she told nothing but the truth."**

Hauptmann added:

**"I feel good, but I would like more exercise."**

He said also he would like to see his 14-month-old son, Mannfried, more often.

**"But I would prefer that he is not in court," he said. "I want him to carry in that young mind of his no unpleasant memories. The courtroom is no place for him."**

## DIVERS' QUEST
### Fails on Mohawk

New York, Feb. 2 (AP)—Capt. Karl C. Neilsen conducting the steamboat inspection service inquiry into the Mohawk disaster, disclosed today divers searching the sunken vessel off the Jersey coast had failed to find any bodies of the missing passengers and crew.

One of the principal objects of the investigation has been to find out why 45 lives were lost. Neilsen declined to make the divers' report public, saying it might hamper the inquiry.

## G. A. R. Vet Dies

James Edward Brackett, 93, Civil War veteran and fifth member of Waltham's F. P. H. Rogers Post No. 29, G. A. R., to pass on within three weeks, died today at his home at 99 Charlesbank road, Newton.

## DOCTORS FEAR FOR HAUPTMANN JUROR

(Picture from International News Photograph Service)

Liscom Case, Juror Number 11, who is ill with heart trouble, is shown leaving the courtroom. His doctors say a shock might result in serious illness—or even death.

## FIREMAN SWEPT
### Off Ladder Truck

Robert Ryan, a fireman attached to Ladder 1, on Friend street, narrowly escaped death today when he was swept from the side of the truck by another fire engine. He was slightly hurt.

The accident occurred before the eyes of scores of pedestrians, hurrying to a fire on Commercial street, at the corner of Commercial street and Atlantic avenue, North End.

## Hurt in 'L' Fall

John D. Marco, 18, 11 Wall street, North End, was injured today when he fell 15 feet from a swinging gate at the Friend-Causeway street subway station.

At Haymarket Relief hospital he was found to be suffering from contusions and abrasions.

## *State's 'Brain Trust' Digs Up Cross-Fire Data*

By the Associated Press

**Flemington, N. J., Feb. 2—The eyes of the prosecution's brain trust—eight or ten highly trained investigators—are providing Attorney General David T. Wilentz with the last-minute ammunition with which he hopes to convict Bruno Hauptmann of the murder of the Lindbergh baby.**

Rarely in the courtroom when Justice Trenchard is on the bench, these men pore over the transcript only a few short steps from the witness chair, whose occupant's voice they never hear.

Their story of the trial comes on the flurry of the printed trial transcript.

Their group numbers state troopers, New York police officers, federal agents and assistants from the attorney-general's office.

As they read their hurriedly delivered copies they make copious notes—notes from which the prosecutors frame entangling questions to confront the defense's witnesses in cross-examination.

They are the nameless men who have been "on" the Lindbergh case since March 1, 1932. Their reactions to dates, times and the sequence of the case are automatic.

They check each witness' story mentally with their own recollection of events since the kidnap night, and when their memory differs from the story told, they start police machinery to checking.

It's a job to them—a job they had rather do than sit in the courtroom listening to the often monotonous testimony from the witness chair.

**"We know more what happens than our buddies who are actually there," they said.**

**"More often than not they can't hear while we can always read."**

The rare glimpses they have of the actual drama comes when they hurry in to the prosecution table with one of their scribbled notes that may lead to a question reducing a witness to stammering bewilderment.

No Hospital Has Ever Failed You In Your Emergency
Don't Fail Them Now
DON'T WAIT FOR THE SOLICITOR — SEND YOUR CONTRIBUTION NOW TO EMERGENCY CAMPAIGN OF 1935 70 FEDERAL ST., BOSTON

## Adela Rogers St. Johns Sees:

# HAUPTMANN TRIAL AS A FAIRY STORY

## Evidence Puzzling

### FERRY BOAT TALE IS LIKENED TO "ALICE IN WONDERLAND"

By ADELA ROGERS ST. JOHNS

Copyright, 1935, by International News Service

**Flemington, N. J., Feb. 2—We sort of got into Alice in Wonderland yesterday in the Flemington courthouse and a great relief it was, just for a little while, after the weeks of torture and tragedy and excitement.**

You probably remember about Alice, and the trial of the Knave of Hearts, and the king who said, "Let's begin at the beginning and go on from there" and the queen who shouted "off with their heads" and the cat who grinned and everything disappeared but the grin.

It was like that in the Hauptmann trial on the final day of the fourth week.

A gentleman by the name of Peter A. Sommer was on the witness stand most of the afternoon.

Adela St. Johns

I shall always love Peter A. Sommer, because I had sort of given up believing in ferry boats until he came along, and it was awfully nice to get back to the good old days of fantasy again. Mr. Sommer was, if he will forgive me for saying so, straight out of Gilbert and Sullivan, and Mr. Trendly, our handwriting expert of the morning was out of Dickens.

Mr. Sommer mounted the witness stand at the end of a long hard week which had seen days of Hauptmann on the witness stand fighting for his very existence, which had seen Anna Hauptmann sitting there fighting for the man she loves, which had seen the rather harrowing debacle of young Elbert Carlstrom, first of the alibi witnesses.

### Nerves on Edge Over Bruno

The days when Hauptmann was on the stand were the tensest, the most dramatic and the most vital the trial will ever know and they left us haggard and worn with the strain of them.

They were the high spot in the greatest trial the world has ever known. Our nerves were strung like violin strings, our eyes ached with watching, our ears with listening, our minds with trying to penetrate his testimony, upon which in the end, the outcome of this case will hang.

I am not a lawyer, but had I been one I would have let Mr. Hauptmann descend from the witness stand and then I would have said, "the defense rests."

Mr. Reilly, who is a lawyer, with a reputation for shrewdness, decided otherwise. And so we came to dear Peter A. Sommer.

Now Mr. Sommer mounted to that stand with a number of set and settled ideas, and he ran his hand inside his collar and settled his glasses and prepared to prove said ideas right up to the teeth.

First he didn't intend to let Attorney General Wilentz get the better of him! No, siree, Bob! He'd heard about the brilliant Mr. Wilentz and the way he had of upsetting witnesses, of confusing them, of actually insisting that they answer questions.

Well, now, here's how it was with Mr. Sommer.

Upon a night in March, along about the 1st, so he says, he was coming back from Princeton, N. J., where he had been giving a lesson in the science of finger printing.

### He "Runs Into" Kidnap Trio

Mr. Sommer returned to New York city, where he abode, on a trolley car to the ferry, which crossed the river, which connected up with another trolley down on 42d street in New York city. When whom should he see aboard the trolley but Isidor Fisch and Violet Sharpe and the Lindbergh baby, all cosy and cuddled up under a pink blanket with just his curls showing.

This was around 1 in the morning of the night on which the baby was kidnaped.

Already, for over an hour, a mad desperate alarm had been spread for the missing Lindbergh heir, already every policeman and detective within miles of the Hopewell house was frantically searching for a little baby with blonde curls. Already every eye was on watch.

But, of course, the kidnapers wouldn't worry about that. They were waiting for the cat's grin to disappear under the caterpillar's toadstool, so they decided that a blonde curley-haired baby at 1 o'clock in the morning aboard a 42d street cross town car in New York where tht alarm was hottest wouldn't excite any comment whatsoever.

So they just sort of met up at the ferry house under the third rose bush, if you remember your Alice. Just how they got together wasn't very clear in Mr. Sommer's story, but then, what was?

Only there were two trolleys and two little short men who looked like Isidor Fisch or maybe only one of them did, but whether he was the little man five feet four on the trolley before the ferry or after, I couldn't quite make out and neither could Mr. Sommer, so let's begin all over again at the beginning and go on from there.

### Woman, Baby Left Alone

Anyway, there were two men, a little man and a big man, and they were on the trolley and the ferry, but they didn't have any baby with them so maybe they had only been holding the ladder, but when they got to 42d street where it was nice and crowded, they met the lady with the baby, who was just exactly like the pictures of Violet Sharpe, or maybe it was the red queen.

They helped her onto the car with the baby and Mr. Sommer got on too, and then the two men vanished and left the duchess and the baby.

Anyhow, the woman and the baby were then quite alone in the great city, with no one to protect them, which must have been a little nerve racking for Violet Sharpe, or the lady Mr. Sommer identified as looking exactly like the picture of Violet Sharpe, because anything more thrilling than being on a 42d street cross town car in New York city three hours after that alarm went out for the Lindbergh baby, with the baby right in your lap and every radio and newspaper and policeman broadcasting it, and all the lights of 42d street shining on you, I can't imagine.

I mean you would have thought that Isidor Fisch, who was one of the little men on one end of the ferry boat trip, but which one I could not tell you, would have arranged for a little less light.

## New Arlington PO

Washington, Feb. 2 (AP)—The Treasury today advertised for bids on post office construction in Arlington, Mass., bids to be opened February 28.

## 31-YEAR BAN BROKEN

### TO ALLOW BURIAL

To allow the funeral of a 70-year-old Cambridge woman, a 31-year-old court order was dissolved in Suffolk court today.

The old order came to light when arrangements were started for the funeral of Mrs. Margaret Kelleher of 112 Huron avenue. It provided that none could be buried in her late husband's lot at Holy Cross Cemetery, Malden.

Officials of the cemetery became willing defendants in a bill in equity brought by Mrs. Margaret L. Lynch, a niece of Mrs. Kelleher.

By agreement of all concerned, Judge Marcus Morton issued an order to restrain the cemetery officials from preventing the burial.

Daniel Kelleher had the order issued in Cambridge court in 1904. He died in 1926, but never revoked the order. The reasons for the order were not made known, but the family informed the court it was not meant to include Mrs. Kelleher.

Cemetery officials, willing to cooperate, asked a court order to offset the stop order.

## 15 Million

**Flemington, N. J., Feb. 2—About 15,000,000 words have been sent out of Flemington by correspondents covering the Hauptmann trial.**

**The Western Union reported that slightly more than 7,000,000 words had been sent out over its wires, and the Postal Telegraph Company gave the figures of 2,800,000 as its share of the total.**

**In addition, the special teletype printers and leased direct wires have sent out about 5,000,000 words more, it was estimated.**

## 'Professor Reilly!'

By Burris Jenkins, Jr.

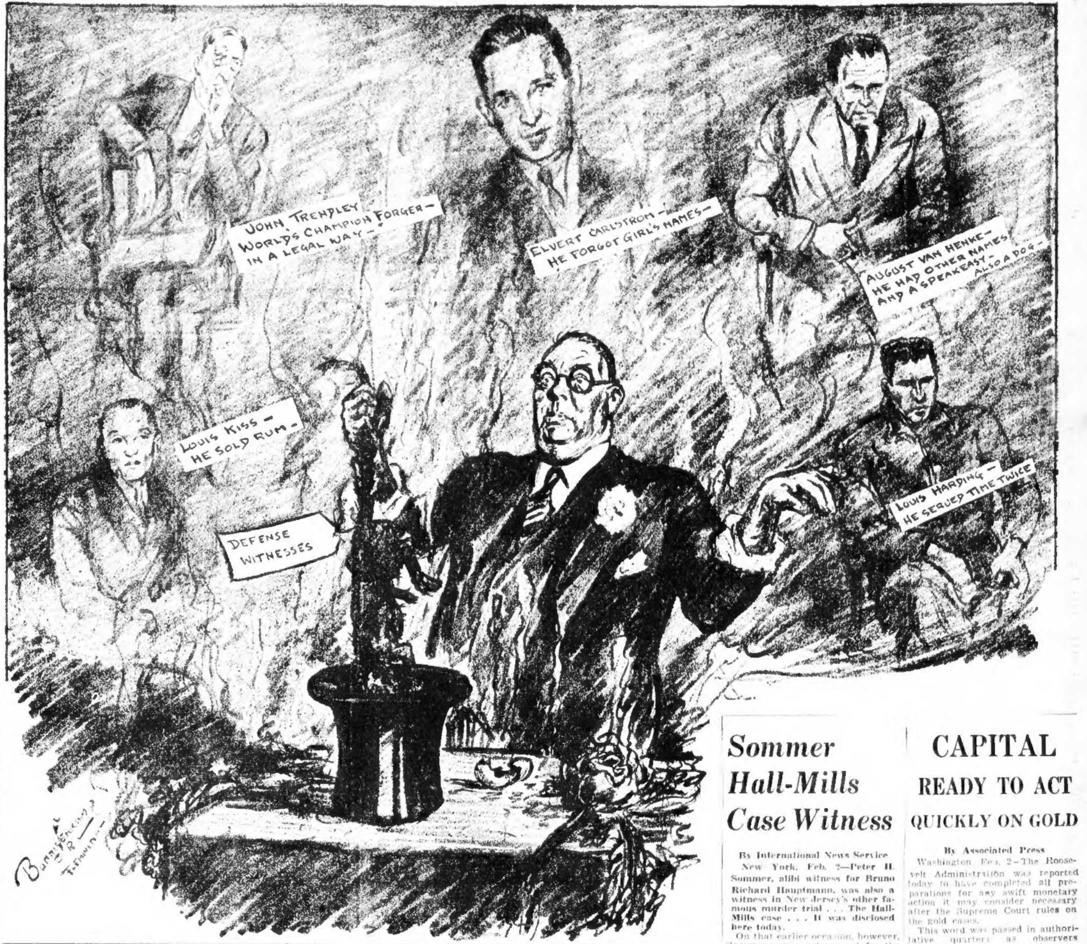
JOHN TRENDLEY — WORLD'S CHAMPION FORGER — IN A LEGAL WAY —
ELVERT CARLSTROM — HE FORGOT GIRL'S NAMES —
AUGUST VAN HENKE — HE HAD OTHER NAMES! AND A SPEAKEASY — ALSO A DOG —
LOUIS KISS — HE SOLD RUM —
LOUIS HARDING — HE SERVED TIME TWICE
DEFENSE WITNESSES
Burris Jenkins Jr.

## Jurors Cut Gay Steps to Old Tunes

By Associated Press

**Flemington, N. J., Feb. 2 — Sprightly tunes of ten years ago, played on a resurrected phonograph, furnish the rhythms to which the Hauptmann trial jurors cut gay dance steps after their days in court.**

Mrs. Ethel Stockton, comely matron and most youthful of the jury's four lady members, is the belle of the ball and is much sought after as a dancing partner by the gentlemen of the jury.

Mrs. Verna Snyder, heaviest of them all, is not averse to stepping and swings about with the rest.

Juror No. 11, Liscom C. Case, whose chronic heart ailment causes more concern to others than to himself, is up until 10 o'clock and even then vows he isn't sleepy.

Dances are held in one of the bedrooms of the jury's quarters on the third floor of their hotel. Beds are taken out and the carpet rolled up. Music is furnished by an old phonograph of the hotel proprietor's wife, who brought it down from the attic and dusted it off.

## HEAT, HUGE SEAS Hit Pacific Coast

Los Angeles, Feb. 2 (AP)—The phenomenon of towering waves battering southern California beaches where thousands sought relief from mid-summer temperatures, puzzled scientists here today.

When temperatures shot up to 82 degrees yesterday, many changed from woolens to bathing suits to cool off in the surf. But from Balboa to Malibu, including all of Los Angeles' favored beaches, huge seas roared in with such force bathers dared not venture beyond wading depth.

## End Seen

**Flemington, N. J., Feb. 2—Little rebuttal testimony is expected by the prosecution in the Bruno Hauptmann trial.**

**George K. Large, a member of the state staff, said that "unless more substantial testimony was presented in behalf of Hauptmann, the prosecution rebuttal evidence would not take more than one day."**

## MORGENTHAU Visits Deerfield

Deerfield, Feb. 2—Secretary of the Treasury Henry Morgenthau was here today to visit his two sons at Deerfield Academy.

The boys, Henry, Jr., and Robert, are in senior and sophomore classes at the school, respectively. While at Deerfield, Secretary Morgenthau hoped to see Peter Lehman, son of Governor Herbert Lehman of New York, participate in a swimming meet.

## Bruno Notes

**St. Petersburg, Fla., Feb. 2—H. F. Atwood, noted Rochester, N. Y., handwriting expert, backed up the testimony of State handwriting experts in the Bruno Hauptmann case.**

**"If Bruno Hauptmann did not write the Lindbergh ransom notes, the science of handwriting, to which I have given my entire life, is wholly discredited," he said.**

## Groundhog Sees No Shadow Here

MR. GROUNDHOG

### BUT AT GOBBLER'S KNOB, PA., SAYS WINTER LASTS

**Old Bre'r Groundhog didn't see his shadow this morning around Boston, after all.**

**At least that is the opinion of the weatherman who scanned the murky horizon for evidences of sunshine.**

The sun broke through the clouds far out to sea but in Boston the sky was overcast until noon. And that's cheerful news for those who take stock in the old legend which declares that—

*"If Candlemas Day be dry and fair*
*The half of winter's to come—and mair;*
*If Candlemas Day be wet and foul*
*The half of winter's gone at Yule."*

Which means that winter is about over. However, those who scoff at such old legends can take comport in the Punxsutawney groundhog that came out from Gobbler's Knob in Pennsylvania this morning and cast a very visible shadow at 9:11 o'clock.

Members of the Punxsutawney Groundhog Club greted the seer of Gobbler's Knob and watched the ceremony with bated breath.

Down in Quarryville, Pa., the Slumbering Groundhog Lodge, No. 1, which was originally founded by the Indians, paid solemn tribute to their weather-god, too.

Up at the crack of dawn, the lodge held solemn ritualistic services until the real sun-up.

William Uhler Hensel, secretary and unbonded treasurer of the lodge, was high priest and chief factotum this year.

The quarryville groundhog saw his shadow at 11:13 o'clock.

So you can take your choice.

## Sommer Hall-Mills Case Witness

By International News Service

**New York, Feb. 2—Peter H. Sommer, alibi witness for Bruno Richard Hauptmann, was also a witness in New Jersey's other famous murder trial . . . The Hall-Mills case . . . It was disclosed here today.**

On that earlier occasion, however, Sommer was a witness not for the defense, but for the state.

The prosecution in the Hall-Mills case summoned Sommer to testify concerning his activities while in the employ of Mrs. Frances Stevens Hall's private investigator, Felix Di Martini, four years before the trial opened in 1926.

Sommer testified then that he had been engaged to visit cigar stores and public gathering places in New Brunswick, N. J., and try to overhear the conversations of the townspeople in regard to the case.

At Flemington yesterday Sommer told of seeing the late Isidore Fisch and Violet Sharpe and the Lindbergh baby on a North river ferryboat on the night of the kidnaping of the infant son of Colonel Charles A. Lindbergh.

Detective Edward Mullaney of Brooklyn, declared last night that Sommer was a sort of "police buff," who hung around police precinct stations both for his own pleasure and because the police frequently gave him small jobs.

## BOY, 11, SAVES Family From Death

The early rising habit of John Daley, 11, 482 Main street, Charlestown, probably saved his mother's and sister's lives from gas poisoning today.

As the boy rose from bed, he collapsed to the floor, awakening his father, John G. Daley, sleeping below. Daley hurried upstairs, carried his son out into the living-room. After opening the windows, he found his wife, Lola, and his daughter of the same name in another bedroom, both overcome.

## 500,000 ILL In Ceylon Epidemic

Colombo, Ceylon, Feb. 2 (AP)—At least half a million persons, it was estimated today, are affected by the malaria epidemic which broke out in November and ravaged a fifth of Ceylon's area.

The disease struck with greatest intensity on the west coast.

Epidemic conditions have ceased in several districts and new infections are steadily declining, although relapses caused a large increase in hospital admissions.

## CAPITAL READY TO ACT

### QUICKLY ON GOLD

By Associated Press

Washington, Feb. 2—The Roosevelt Administration was reported today to have completed all preparations for any swift monetary action it may consider necessary after the Supreme Court rules on the gold cases.

This word was passed in authoritative quarters as observers watched for another Saturday conference of the nine justices on whom President Roosevelt's money policies hinge.

Many believed the high court would deliver on Monday its decision in the cases attacking the government's abrogation of the gold clause. The capital was set for a nerve-strained week-end.

There was a possibility the ruling might not come for another week or so. But administration officials, while expressing every confidence that the government would be upheld, were taking no chances of being caught unawares.

Involved in the cases were some $100,000,000,000 of government and private contracts. Should the court determine that they should be paid in terms of the pre-devaluation gold content of the dollar, it would add $69,000,000,000 to these debts.

Swift congressional action rivaling that of the bank holiday was forecast. To prevent an upset in the market, it was expected that all stock exchanges would close when the opinion is read.

## HARBOR ICE-FREE First Time in Week

Today for the first time in a week Boston harbor was free of ice that was a serious handicap to shipping.

The Coast Guard patrol boat Faunce, which developed engine trouble a week ago when she set out in search of the Gloucester schooner Orion, was towed into Wood's Hole for repairs again today by the cutter Mojave.

## To See Baby

By Associated Press

**Flemington, N. J., Feb. 2.—Sheriff John H. Curtiss today gave Mrs. Bruno Hauptmann permission for her baby Mannfried to visit his father tomorrow.**

**"We'll try to let her take him in," the sheriff said, "but I don't like to do it on Sunday."**

**Mrs. Hauptmann said she would not bring the baby back from the Bronx unless the visit was certain. Last Sunday she took the baby to the jail, but Sheriff Curtiss refused the visit because it was not arranged in advance.**

Hollywood's Latest Gossip Is Brought to You Daily by Louella O. Parsons

# PLAN to Clip PENSION

## WOULD REMOVE UNEARNED PAY

By Associated Press

Washington, Feb. 2—While critics of President Roosevelt's social security program sought higher benefits, administration officials were reported today to be drawing a plan to cut proposed federal expenditures by several hundred million dollars a year.

The recommendations were not in final shape, but one informed Capitol source understood they would call, among other things, for elimination of federal donations for "unearned annuities."

Under the administration plan, as now before Congress, a man of 45 could begin providing against his old age by paying into the old age pension fund.

At 65 he would start getting the money back, plus payments from the federal government equal to the additonal sum he would have contributed had he started paying when he was 21 years old.

These payments from the government are called "unearned annuities." Actuarial calculations showed, officials said, that they would cost huge sums.

### *Insurance Bar*

Another reason for the proposed change, members of Congress said, is an objection raised by some legislators who argue the annuities would be unfair competition with insurance companies.

Another change considered in administration circles, it was said, is a transfer of the unemployment insurance fund from a social insurance board to the Treasury.

Witnesses had told congressional committees that if the board administered the money, it might seem like charity.

Word also reached Capitol Hill that administration officials might urge the exemption of farmers, domestics and casual workers from the pensions and job insurance provisions on the ground that to administer the plan for them would be too difficult.

## EDITORIAL

## Sent Senator Walsh

The Boston Evening American's editorial page of Wednesday, Jan. 30, commenting on the Senate vote against World Court affiliation, was mailed today to United States Senator David I. Walsh by Mayor Lawrence F. Quigley of Chelsea, with the following letter:

**"My Dear Senator:**

**"I have enclosed a page from the Boston Evening American, carrying a most appropriate heading. No doubt the World Court will be discussed from time to time, and the most appropriate picture which could be placed in your office or your home is this, depicting the great contribution you have made to America by your vote."**

## GREEN JOINS

## World Labor Body

Geneva, Feb. 2 (AP)—It was officially announced today that William Green, president of the American Federation of Labor, will be the American member of the international labor organization here.

The announcement means organized American labor has thrown its force into the international labor organization practically without reserve.

Leon Jouhaux, French labor leader, made a speech in which he expressed the joy of labor representatives of all countries at the co-operation of American labor.

## BAY STATE DIVA,

## Alice Esty, Dies

Farnham, Kent, Eng., Feb. 2 (AP)—Madame Alice Esty, widely known operatic soprano, died yesterday at the home of her husband, Alec Marsh, baritone.

Madame Esty was born in Lowell, Mass., and was educated in Boston. She appeared in leading operatic roles in the Metropolitan in New York and at Covent Garden in London.

## NIFTY UNIFORMS

## For Boardwalk Patrol

Atlantic City, N. J., Feb. 2 (AP) Memo to those who get lost on the boardwalk next summer.

If you meet a man with a white pith helmet, blue sport shirt and white shorts, step right up and ask him the way—he's a policeman.

This natty ensemble was picked by the city commission for beachfront and traffic policemen yesterday.

Sam Browne belts will also be worn.

# Snug as a Tropic Bug in a Rug

## — But It Was Different in a Sailor's Undies

Quite comfortable, thank you, was Senora Teodoy Polevoy today after her friend, Miss Emma Asais of New York, swathed her in blankets and plied her with hot tea. But it was another story coming up the harbor. It was the first time that the 19-year-old Senora had seen ice. And she borrowed heavy underwear from the ship's crew to keep warm. (Picture by Boston Evening American Staff Photographer.)

# MOHAWK RESCUE STORY BARED

By Universal Service

New York, Feb. 2—An old skipper gave federal investigators the last log of the Mohawk—the wireless requiem the Ward liner sputtered as she sank off Jersey's coast with a loss of 45 lives.

Captain J. W. McKenzie, master of the Algonquin—ace of the rescue fleet—told a story of heroism and horror that held inspectors of the United States steamboat service spellbound for two hours.

His testimony indicated the Mohawk expected the freighter, Talisman, which ripped the liner's side in a collision, to help rescue the passengers. But the Talisman saved no one.

McKenzie said he thought many of the Mohawk's victims froze to death in an open life boat which was launched and lost.

# *Tropic Bride Sees Ice at Last*

Very amazed was 19-year-old Mrs. Teodoy D. Polevoy, standing in the stern of the oil tanker Persephone, out of Tampico, as the vessel pounded and crunched its way through the harbor ice.

Occasionally she broke off one of the icicles that had formed on the ship's rail.

It was the first time in her life that she had seen one.

Mrs. Polevoy was born Senorita Marguerita Forney in Canarevo, Venezuela. Last September she met her husband, a Standard Oil Company accountant, in Caripito, Venezuela.

Today she was on her way to the home that she plans to establish with him in New York. Today, also, she had her first doubt as to whether New York was really the magic city her husband has described.

**"If it can be as cold there as it is in Boston—" she mused aloud.**

# SUIT NAMES FORMER FINANCE HEAD

Robert Porter, former treasurer of the Citizen's Finance Corp., is charged with wrongfully abstracting funds in a bill in equity on file today in Suffolk superior court.

The bill was brought by Leslie A. Pike and Hildreth A. Auer, receivers for the corporation.

A total of $200,000 was taken by Porter while he was treasurer, according to allegations in the bill. Nearly all of this money was returned, it was said.

The bill avers, however, that Porter's alleged takings came when cash resources were vital and the acts destroyed the business of the corporation.

## BRUNSWICK

## Doors to Close

Hotel Brunswick, which was the home of three presidents during its 61 years of business life, will close its doors tonight.

# North End Traffic All 'Boxed Up'

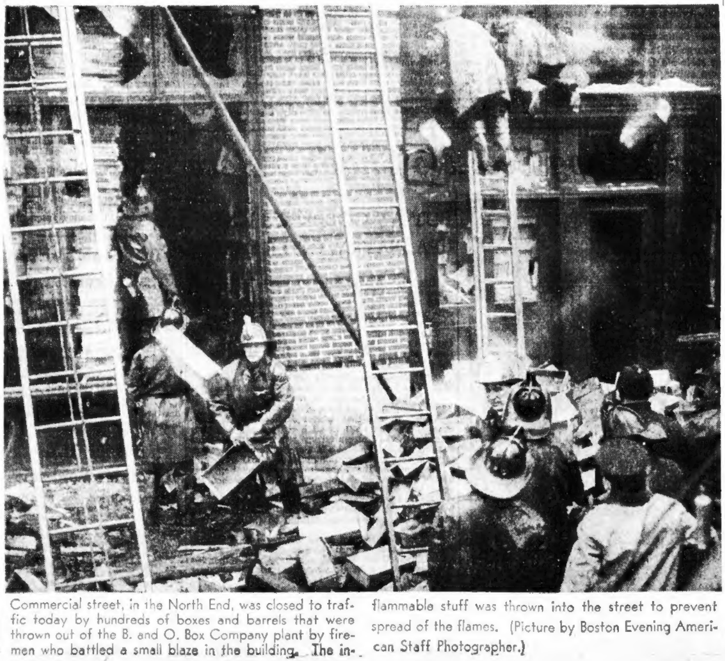

Commercial street, in the North End, was closed to traffic today by hundreds of boxes and barrels that were thrown out of the B. and O. Box Company plant by firemen who battled a small blaze in the building. The inflammable stuff was thrown into the street to prevent spread of the flames. (Picture by Boston Evening American Staff Photographer.)

# CARNEY Saves 2 in FIRE

## HOME IN BACK BAY BURNS

**Joseph P. Carney, New England director of the Reconstruction Finance Corporation and former internal revenue collector, rescued two maids through a skylight today as fire swept his home at 80 Marlboro street, Back Bay.**

The maids, Sadie McAskill, 28, and Catherine McNeil, 26, were trapped by dense smoke on the fifth floor, after they had saved the Carney family by arousing them with screams.

Carney assisted his wife and two daughters, Betty, 23, and Ruth, 20, to the adjoining house by way of the fire-escape.

He then went to the roof of that house, crossed to his own roof, and dragged the two maids out through the skylight.

Two alarms were sounded for the fire before the occupants were safely out.

Damage was estimated at $10,000. Expensive furniture will have to be refinished. Valuable rugs were also damaged.

The flames started from an overheated furnace and worked up through a closet and bathroom shaft through three floors. Damage was chiefly from smoke and water.

Smoke pouring through the windows awakened Miss Catherine Curran, maid at 78 Marlboro street, and she aroused her employers, Mr. and Mrs. Charles White, who escaped with their two children.

The family of Frederick Deane, social registerite, into whose home the Carneys fled, also were alarmed by the blaze, as were other society families.

### *She Screamed*

Miss McAskill, the maid, said:

**"I had been up shortly before 7 o'clock and noticed a little smoke but I thought it was from the heat pipe.**

**"I went back to bed and slept soundly until seven, when I awoke and found the room filled with smoke. I called Catherine and when we opened our room door the hall was just filled with black smoke.**

**"Catherine screamed and was heard by Mr. Carney's daughters on the fourth floor, one floor below us. They ran downstairs and aroused their father on the third floor.**

**"He got his wife and daughters out by the rear fire escape to the Deane's home next door, then came for us. We were frantic and badly frightened when he came to the skylight and got us up through. We crossed over the roof in our bare feet to safety."**

# Their Home Afire

## RFC Chief Saves 2 Maids

RUTH CARNEY BETTY CARNEY

SADIE McASKILL KATHERINE McNEIL

Screams of two maids awakened Joseph P. Carney, collector of internal revenue, who roused his family and hurried them to safety in an early morning fire that did much damage to their home at 80 Marlboro street, Back Bay. The maids, Sadie McAskill and Katherine McNeill, trapped on the top floor by the fire, were hauled through a skylight and rescued by Carney. Two of the Carney girls, Ruth and Betty, are shown above. (Pictures by Boston Evening American Staff Photographer.)

# *New Half-Sister For Norma Millen*

**The baby clothes Norma Millen was making in Dedham jail have finally found a home.**

She has a new half-sister.

A baby girl was born to Mrs. Muriel Brighton, wife of Rev. Norman Brighton, father of Norma, in the maternity ward of Leonard Morse Hospital, Natick, early today.

The birth was reported as caesarian. Dr. C. Wesley, a Boston obstetrician, performed the operation. Dr. James Vance, the Brighton family physician, assisted.

When Norma Millen received the news she was still serving an indefinite sentence in Dedham jail for complicity with the Needham bank holdup and murder gang.

Her husband, Murton Millen, is awaiting execution for the same crime.

Last December, Mrs. Brighton said that the advent of the child would give her and her husband a "new interest in life."

Both Mrs. Brighton and the baby were reported doing very well.

# MILLENS PLANNING NEW JAIL BREAK

Another break for freedom is being planned by the Millen brothers in Dedham jail.

Sheriff Samuel H. Capen declared that he had been so "tipped off."

Oddly enough, on the first anniversary of murder and robbery at Dedham that is about to spell electrocution for the Millens and Abe Faber, the veteran sheriff told of the tip in an interview on the need of removing the three Roxbury youths to safer keeping.

The sheriff said:

**"I have been tipped off that the next attempt they make will be from the inside. Well, there'll be no break for them if constant guarding will prevent it.**

**"Neither of them is smart, just cute. I guess Murt does the planning and Irving makes the spectacle.**

**"Abe Faber has more brains than the Millens put together and he isn't mean like they are, either. I've got armed state troopers on guard over them now in addition to the special jail guards."**

## NORTH END FIRE

## Tangles Traffic

Eight men employees of the B. and O. Box Co., in Commercial street, North End, were forced to the street today when fire broke out in the manufactured boxes and barrels.

Traffic in the market district and along Atlantic avenue was tied up for twenty minutes while firemen extinguished the flames. The cause of the blaze was not determined.

# *'Gun Girl' Seized After New Holdup*

**Springfield, Feb. 2—Hampden County's alleged "gun girl" is in the clutches of the police again, once more charged with armed robbery.**

She is Helen Orzalek, 23, a fugitive from the Sherborn Reformatory from which she made her fifth escape last September.

Helen was arrested at gun point by Chicopee police today after a three-mile chase over ice and snow-covered highways that ended when her car plunged into a snow bank.

Police say that with an armed male companion she entered a store owned by Julio Caproni in Chicopee and held him up for $60.

Police say that the man forced Caproni into an ice chest and while he was locking his victim up the girl looted the cash register.

Fleeing from the scene the pair cut off a police car at an intersection and then the chase began. When the car hit the snowbank the man jumped out and escaped.

The girl told Chicopee police her name was Ethel Dubard. She said she lived in Mattapan and in Bridgeport, Conn. She refused to tell her companion's name.

In court today, arraigned on a charge of armed robbery she pleaded not guilty and was held in $7500 bail until Feb. 5.

## SHIP, $15,000

## Rum Cargo, Grounds

New York, Feb. 2 (INS)—Attempting to sneak close to a deserted stretch of beach in the darkness with a $15,000 cargo of alcohol aboard, the 110-foot ship Monsolla went aground in Fire Island inlet early today. She was pursued by a coast guard boat.

The crew of the rum runner evidently escaped in a rowboat which was found abandoned on Jones Beach.

## 4 PLANES SEEK

## Lost Fishermen

Bronte, Ont., Feb. 2 (AP)—Lieutenant Leigh Capreol returned at noon today from an 18-mile airplane search of Lake Ontario ice floes for three fishermen lost in a boat more than 24 hours. Three other planes took off shortly after noon and joined him in a second search.

# KINGFISH Death Plot IS BARED

## REVEALED BY EX-SHERIFF

By International News Service

Baton Rouge, La., Feb. 2—George R. (Red) Davis, former deputy sheriff of East Baton Rouge Parish, testified today that he plotted with a fellow deputy to "get Huey Long" for $7000 each.

Davis, replying in an apparently reluctant manner to the persistent questioning of the Louisiana "Kingfish," who conducted the inquiry, charged that Fred Parker, one of the alleged ringleaders in an asserted plot to assassinate Senator Long, approached him on the subject.

"Later, Davis said, the offer was raised to $10,000, asserting he and Parker were to share equally $20,000 that had "been put up to kill Long."

**"Parker asked me if I wanted to make some easy money," Davis testified. "I said I was always ready to make easy money. He said we could make $7000 apiece by 'getting' Huey Long.**

**"'You're a good chauffeur and a good shot and have a V-eight,'" Davis quoted Parker as saying, and under constant prodding by Senator Long related details of their purported plan.**

Previously Parker and Fred O'Rourke, a Standard Oil employe also accused by Long as being a leader in the plot had stood on their constitutional rights and refused to answer questions. They charged they were being victimized in a frame-up.

A. B. Simmons, an assistant treasurer of a pipe line company, said he was at East Baton Rouge courthouse January 27 when several hundred men carrying arms gathered to protest Long's plan to take over the local government.

Witness said he went there "to protect the courthouse after I heard there was somebody going to run out all the officials."

**"How did you hear that?" Long asked.**

**"Over the grapeline system, you know," Simmons replied.**

Long asked if the information came over the "grapeline system at the Standard Oil," but Simmons replied he "just heard it."

# POLICE SEIZE BABY IN 'NEGLECT' PROBE

In order to obtain custody of an alleged neglected three weeks' old Cambridge baby, officials of the Massachusetts Society for the Prevention of Cruelty to Children today secured a warrant in East Cambridge court charging the baby with being a neglected child.

The baby, Joan Taylor, is the three weeks' old daughter of Mr. and Mrs. Frank Taylor of Boylston street, Cambridge.

Warrant was obtained by Robert True, agent for the society, after the baby had been taken to Cambridge City Hospital in a police ambulance on the order of a physician.

Police were summoned to 48 Boylston street, Cambridge, early this morning by Dr. Richard N. Shields, Newton, and requested to take the baby to the hospital.

According to police, Mr. and Mrs. Taylor went out last night, leaving the baby in the apartment.

According to police, the Taylors have another baby girl, now being boarded in Arlington.

The couple were married two years ago in Portland, Me.

## WARDEN QUITS

## Under Charges

McAlester, Okla., Feb. 2 (AP)—Warden Sam Brown of the Oklahoma state prison resigned today when informed Governor E. W. Marland had been asked to demand his removal following the escape last night of two long-term convicts.

His resignation came after Governor Marland had ordered investigation of charges of cruelty and wholesale escape at the Granite reformatory. The governor said he had been informed a boy had been hanged by his arms there until they were broken.

## Ruins Peach Crop

New Britain, Conn., Feb. 2 (AP)—For the second successive year, the peach crop in Connecticut has been ruined by sub-zero weather.

*Medicated!*

Ingredients of Vicks VapoRub in Convenient Candy Form

VICKS COUGH DROPS

# EXCLUSIVE MOVIES OF HAUPTMANN AND "JAFSIE" ON STAND

Bruno examines the state's lumber exhibit

Bruno examines board from his attic with Jafsie's name, phone number.

Bruno bends forward to hear more clearly the questions put to him.

"Stop! Stop! You lie too," says Bruno, pointing finger at prosecutor

Bruno, defiant, calm, legs crossed, leans back in the witness chair.

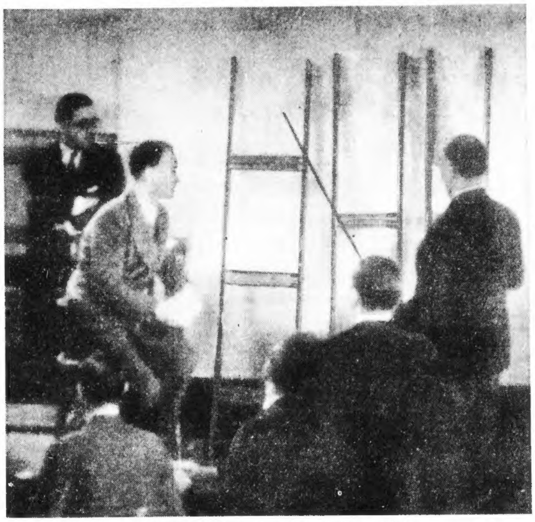

Attorney Reiley points to the ladder exhibits

**DELIBERATE BRUNO**—Pauses for deliberate reflection. Straining neck to answer questions. Making determined efforts to make his answers clear. These and many other characteristics in the habits of Bruno Hauptmann, on the witness stand, are shown in this exclusive lot of movie pictures taken from a movie

Hauptmann, the thinker, again!

Attorney General Wilentz tries to "break" Bruno.

Wilentz swings hand.

A thrilling moment for Hauptmann. Attorney General Wilentz, with hand outstretched toward Bruno, a witness for himself. This was as Wilentz shouted, "Did you not lie in the information you gave police in the Bronx?" Hauptmann admitted that day that some of the answers made in the Bronx were in error.

"It was Hauptmann, I'm positive."

"The same guttural voice."

## RELIEF
### LIKE SAND
### ON TRACKS

**By ARTHUR "BUGS" BAER**

Hank Fletcher sliced himself a big side of beef over the Democratic relief appropriation.

Being a Republican, Henry looked at alphabetical recovery and found no T-bone to chew on.

He says the appropriation is really Democratic campaign funds and will have terrific bearing on the result.

Feeding the multitude with manna from the treasury has always been good politics and Hank knows it. So does Jim Farley.

Many years ago Coal Oil Johnny handed out lots of money and got plenty of advertising. So did Death Valley Scott and Butch McDevitt.

Relief is like cinders on ice and sand on the tracks. To be distributed where it will do the most good.

Copyright, 1935. Distributed by Universal Service.

## Hiccoughs End

New York, Feb. 2—Just as reporters were about to interview Samuel Falk, 43, a painter, about his 13-day spell of hiccoughing, the attack suddenly ended.

## *Crabtre Jail Term Halted Love Reunion*

**Reconciliation of Mrs. Ada Pauline Crabtre of Lynn and the husband who divorced her, does not mean re-marriage, it was learned today.**

Mrs. Crabtre, who stole $20,000 from a Lynn bank, today began serving 18 months at Salem jail.

To Mrs. Rachel Craig, the matron, the jailed woman said:

"Let the public forget me. I'm reconciled to my fate."

At the jail last night, she refused to eat and cried herself to sleep.

Today she ate breakfast of cornflakes, bread and coffee with other women inmates, dressed like her in blue denim dress and grey apron. At noon she partook of beef stew.

### *Will Hem Sheets*

Mrs. Crabtre will hem sheets and pillow cases for state hospitals and other institutions during her stay at the jail. Her cell is only two doors removed from that occupied by Mrs. Jessie Costello during the latter's trial for alleged murder, on which Mrs. Costello was acquitted.

Mrs. Crabtre's mother, Mrs. George Vickery of Lynn, was to visit her daughter late today.

According to rule, visitors will not be permitted to see Mrs. Crabtre until next Saturday but the mother said she would appeal to Sheriff Raymond.

Mrs. Crabetre's former husband—whom she left for Bishop—was a spectator when she was sentenced. He went to her aid when she nearly collapsed.

Mrs. Craig said:

"Mrs. Crabtre this morning put up her chin and joined in the routine. She is very brave."

## POLICE TO GUARD
### Bishop's Rites

A detail of 20 police officers, two sergeants and a squad of detectives were assigned today to the Cathedral church of St. Paul on Tremont street, where memorial services will be held tomorrow afternoon for the slain Archbishop Leon Tourian, prelate of Armenian Apostolic church in America.

The archbishop was slain in his own church in New York a year ago.

## WIDOW, 65,
### Dies in Fire

Pepperell, Feb. 2—A 65-year-old woman died and another woman, an Everett school teacher, suffered serious burns in an early morning fire here today.

Mrs. Ellen Drummey, 65, a widow, died of smoke suffocation. Her niece, Miss Madeleine Sliney, of Everett, who was visiting her for the week-end, was burned on the hands.

Miss Sliney and Mrs. Margaret Sliney, sister of the dead woman, werec arried to safety by a neighbor, George Herrig.

## SHEPARD
### FIANCE ADMITS
### 'WHITE LIES'

**By Associated Press.**

Topeka, Kas., Feb. 2—Grace Brandon testified at the wife murder trial of Maj. Charles A. Shepard here today that she told Shepard, her former fiance, "Little white lies" and that her affection for him cooled soon after his arrest in Denver.

On cross-examination the blonde stenographer said she quit writing the army medical officer a week or ten days after his incarceration.

"I quit writing when I received a letter from him telling me to deny everything and to burn the letter," she said, gripping the arms of the witness chair.

"Why would he do that if he was not guilty," she added, her voice rising.

## Latin Expert Dies

Waterton, Ct., Feb. 2 (AP)—Paul Klimpke, 67, head of the high school Latin department in Bristol, died suddenly today of a heart attack. Klimpke, a graduate of Yale College, class of 1892, was born in Brief, Germany.

## Students Killed

Elkhorn, Ia., Feb. 2—Three Elkhorn high school basketball team players were killed here in a head-on crash between two trucks. Two other persons were injured, one seriously.

# GANG Of 8 Youths SEIZED

## CHARGED WITH 15 BREAKS

**Eight youths, most of them in their 'teens, were jailed today as the notorious North End "Sashweight Gang."**

Charged against them was a string of 15 breaks in the North End, downtown Boston and the South End.

Police claimed proof that the gang had stolen at least $15,000 in nerchandise. Investigation, authorities said, may run the total to twice hat amount.

Two of the alleged young gangsers were taken at gunpoint two ights ago. Patrolman Edwin leilly, of Division 2, said he caught iem "red-handed" looting a South larket street store.

He fired five shots at the pair d they surrendered.

Early today police raiders deended on the North End. Some the youths seized were dragged m their beds. Others, police d, were at addresses known to ficials. Six were rounded up, ien to Division 2 headquarters.

They gave the following names: Joseph DeMarco, 17; Paul Palum, 20; Anthony Barbaressi, 17; hn Fiuman, 25, all of Salem eet; Louis DeBarri, 21, of Sheafe eet, and John Pepi, 19, of Prince eet, all North End.

# Demands Inquest

## In Death of Brett

Mrs. Arlene Dadmun Brett, above, divorced wife of Donald C. Brett, has persuaded Attorney General Paul A. Dever to order an inquest into the death of her former husband. She says he was murdered.

that's good milk
PHONE
NOBLE'S · SOM · · 1100

## HOUSING PLAN
### Protest Meeting

The proposed $5,000,000 slum clearance in South Boston, which is soon to get under way, will be protested by the Massachusetts Real Estate Owners' Association at Tremont Temple at 2:30 o'clock tomorrow afternoon.

Although the majority of the residents in the section affected seemed in accord with the general idea of the new government project, several voiced the fear that the rents might be too high.

An All-Powerful Emperor
Also Was a Great LOVER
WHO GLORIED IN HIS SUBLIME PASSION

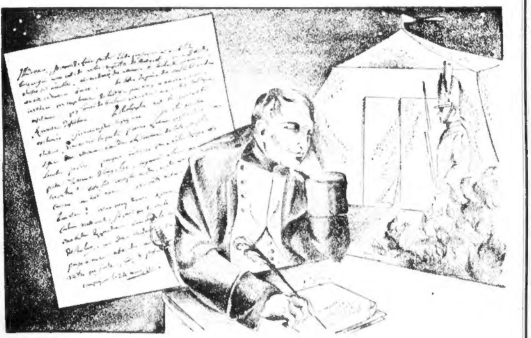

Josephine was the one woman in Napoleon's life. In his letters to her he opened his heart and soul like a love-sick youth instead of the conqueror of Europe that he was.

NOW YOU CAN READ
NAPOLEON'S
Passionate Letters to
JOSEPHINE
*The Exquisite Creole Beauty*
▪
*Start Reading Them in Tomorrow's*
SUNDAY ADVERTISER

# POLICE Must Stop DOPE

## BURROWS SAYS JOB IS LOCAL

**Dope — the fountainhead of crime—must be drained out of Massachusetts by the regular police, rather than by a dependence upon the forces of the federal government.**

Charles A. Burrows, district supervisor for New England of the U. S. Bureau of Narcotics, so stated in an address over station WAAB.

His address was under the auspices of the Boston Sunday Advertiser as part of its war on crime.

Paying tribute to the assistance of the Hearst newspapers in the anti-narcotic movement, he said:

**"For many years the keen interest taken by Mr. Hearst in this important social and economic problem, through his nationwide organization, has contributed immeasurably toward a more coordinated, systematic and efficient enforcement of narcotic laws.**

**"The problem of dope addiction has become a pressing universal concern and we must gird our loins for the struggle against the evil."**

### *Dope Leak*

The principal leak in the dyke against dope smuggling, he said, lies between federal investigation and police jurisdiction, the speaker asserted.

The solution is the adoption of the uniform narcotic law, which Supervisor Burrows said Governor Curley had pledged himself to put through in the present session of the Legislature.

Although the federal men had caught more than three and a half tons of narcotics at the borders during 1934, the huge figures merely served to show how much was being shipped to this country, he said.

### *Records of Thefts*

Police figures prove that every dope addict arrested has a long record of petty thievery and banditry listed against his name.

It is not while he is under the influence of a narcotic that a person commits a crime, Supervisor Burrows said. It is when he cannot afford a new supply that he becomes desperate and a lawbreaker.

He asked the public to swing the weight of its opinion toward having the uniform narcotic law adopted by Massachusetts.

# BRETT DEATH PROBE

## RE-OPENED

Attorney-General Paul A. Dever may order an inquest into the death of Donald C. Brett, late Roxbury merchant, he said today. His divorced wife, Mrs. Arlene Dadmun Brett urged the inquest.

Brett, young department store owner, was found shot to death in his Brookline apartment in July, 1933. Medical Examiner Benjamin Rudman pronounced death suicide.

Mrs. Brett, who was cut off with $100 in her former husband's will, insisted to Attorney-General Dever that Brett was murdered. She said:

**"I saw terrible marks on his head. The face showed unmistakable signs that he had been beaten between the eyes.**

**"And the bullet entered the back of the head. That is significant to me, if not to the authorities."**

## CURLEY SPEAKS
### At Amateur Night

Governor James M. Curley has agreed to speak at Scott Furrier's amateur night, Boston Garden, tomorrow evening, on behalf of the Volunteers of America.

Those who attend the concerts are asked to contribute minimum of ten cents admission, although many give more.

The proceeds are turned over to a local charity.

The Penny Lunch and the Mary Curley Memorial Home, operated by the Volunteers, will be this week's beneficiaries. Mayor Mansfield also will attend.

## LONE OFFICER
### Quells Medford Fire

Patrolman Arthur J. Todd of Medford proved himself to be a one man fire department today.

Passing the two-family dwelling at 251 Spring street, Medford, he discovered flames and roused the families of Phillip Cremens and Harvey Kelly.

Then he attacked the fire with pails of water and hooked up a garden hose.

Without a call to the fire department, he put out the blaze in the cellar partitions.

# RELIEF Funds for SCHOOLS

## 500 MILLIONS REQUESTED

By JOHN T. LAMBERT

**Washington, Feb. 2—The Roosevelt administration has been asked to allot 500 million dollars for the construction of new schoolhouses, largely in the rural sections of the country, it was learned today.**

While President Roosevelt has persistently refused to reveal his specific plans for spending the 4880 million dollars, now contained in the public works-relief bill before Congress, he is understood to contemplate this program of schoolhouse construction.

A survey of the "shocking inadequacy" of modern schools for the children of America has been placed before the President and other administration officials by the National Education Association.

### *Schools Unsafe*

While this survey covered only a section of the country, it revealed these "astounding conditions":

**1—There are 677,000 children who are housed in school buildings "which have been condemned as unsafe and unsanitary."**

**2—There are 618,000 children "who go to school in portable, rented or other temporary structures utterly unsuited to their safety and the requirements of proper education."**

**3—Nearly 400,000 children are compelled to attend school on part time because of the lack of schoolhouse facilities to give them a full education.**

### *16,000 Needed*

The rural school population of this country is estimated as 12,800,000 children. The National Education Association has reported privately to the President that modern school facilities are now denied to at least 4,500,000 of them.

The survey reveals that 16,000 "consolidated" schools could be profitably erected in rural America. School districts in towns of less than 1000 population would be consolidated in the interest of efficiency and economy under a system of organization approved by the national government. Some $400,000,000 would be alloted to the construction of these new schoolhouses. They would be required to be at least six or eight-room structures.

The program contemplates scant aid to the great metropolitan and industrial cities in which the need for modern schoolhouse construction is admitted to be "exceedingly serious." These municipalities would be required to go on their own, without liberal national government aid.

## CUPID WINS ON
### Johnson Yacht

Capetown, South Africa, Feb. 2 (AP)—With romance aboard, the American yacht Yankee, in command of Irving Johnson, sailed today for St. Helena, continuing her world voyage to Gloucester, Mass., where she is due May 5.

A minute before sailing the engagement was announced of two members of the crew, Roland Wentzel, a commercial artist of New York city, and Betty Schuyler, formerly of Rochester, N. Y.

The couple may be married during the voyage by Skipper Johnson.

## MONKEY SERUM
### In Infantile Fight

Berkeley, Cal., Feb. 2 (INS)—Experiments with a new infantile paralysis vaccine hold out a bright hope that the dread disease may be cured and perhaps eradicated in this country within the next few years.

The vaccine, Dr. Karl Meyer said, is made from the brains of monkeys. Tests have been satisfactory, he said, but:

**"We will have to wait three or four years before we can be sure of results."**

## 2 FANS WILL ALL
### To Ginger Rogers

Hollywood, Feb. 2 (INS)—In the files of Attorney Lawrence Reilly, Yonkers, N. Y., and in a safety deposit box of a small upstate town bank lies the explanation of the strangest gift a fan has made a Hollywood star.

It is a will made by two maiden sisters leaving everything they possess "at death" to Ginger Rogers, William Powell's co-star of "Star of Midnight."

## Cold in Vermont

Northfield, Vt., Feb. 2 (AP)—January was the coldest month in 15 years in Vermont and there were only six colder Januarys since 1877, C. N. Bemis, meteorologist at the United States Weather Bureau here, announced today.

# *Seein' Stars*

By Feg Murray

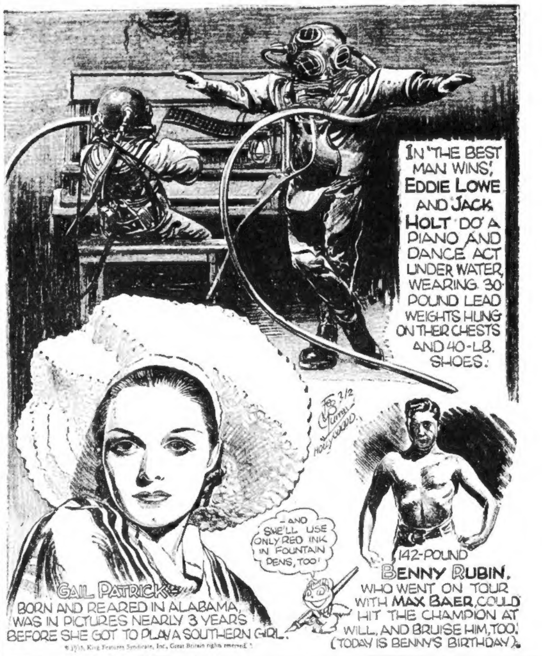

IN "THE BEST MAN WINS," EDDIE LOWE AND JACK HOLT DO A PIANO AND DANCE ACT UNDER WATER, WEARING 30-POUND LEAD WEIGHTS HUNG ON THEIR CHESTS AND 40-LB. SHOES.
FEG 2/2 MURRAY HOLLYWOOD
—AND SHE'LL USE ONLY RED INK IN FOUNTAIN PENS, TOO!
GAIL PATRICK— BORN AND REARED IN ALABAMA, WAS IN PICTURES NEARLY 3 YEARS BEFORE SHE GOT TO PLAY A SOUTHERN GIRL.
142-POUND BENNY RUBIN, WHO WENT ON TOUR WITH MAX BAER, COULD HIT THE CHAMPION AT WILL, AND BRUISE HIM, TOO! (TODAY IS BENNY'S BIRTHDAY).

© 1935, King Features Syndicate, Inc., Great Britain rights reserved.

## Smeterlin In Farewell Concert

By ANN AMES

**Jan Smeterlin, Polish pianist, heard a short time ago at a Statler Morning Musicale, gave a concert at Jordan Hall last evening, on the eve of his departure for another European tour.**

Mr. Smeterlin's recital confirmed earlier impressions of his virtuosity and artistry. Devoting the major part of his program to the works of Chopin, he once more revealed the delicacy of tone, his facile technique, his fine sympathy for the musical content of these so frequently heard piano studies. His playing of the Schubert Sonata, Op. 143, with which he opened the program, again revealed the admirable quality of the Smeterlin touch and interpretation, the great simplicity and directness with which the artist approaches his music.

**Jan Smeterlin**

Six Paganini Studies by Liszt closed the program. Mr. Smeterlin's audience was quick to show its appreciation and the applause was of more than customary warmth.

## Movie Clock

**STATE**—"David Copperfield"; p. m., 12:30, 3:30, 6:30, 9:35.
**KEITH MEMORIAL** — "Carnival"; a. m., 10; p. m., 12:30, 3:00, 5:30, 8:00, 10:30.
**METROPOLITAN**—"Wings In The Dark"; a. m., 11:14; p. m., 2:00, 4:50, 7:40, 10:30.
**GAYETY**—"Charlie Chan in London"; a. m., 9:45; p. m., 1:40, 5:40, 9:45.
**UPTOWN**—"Little Minister"; p. m., 2:40, 6:05, 9:25.
**PARAMOUNT**—"Lives of a Bengal Lancer"; a. m., 9; p. m., 12, 3:05, 6:15, 9:20.
**BOWDOIN**—"Mighty Barnum"; a. m., 9; p. m., 12:55, 4:55, 8:55.
**LOEW'S ORPHEUM**—"Sequoia"; a. m., 9:30; p. m., 12:30, 3:30, 6:40, 10:00.
**FINE ARTS**—"Man of Aran"; p. m., 1:45, 3:45, 5:45, 7:45, 9:45.
**BOSTON**—"School For Girls"; a. m., 10:13; p. m., 1:17, 4:21, 7:10, 10:06.
**MODERN**—"Mighty Barnum"; a. m., 9:25; p. m., 12:25, 3:25, 6:25, 9:30.
**FENWAY**—"Lives of A Bengal Lancer"; p. m., 12:25, 3:06, 6:35, 9:40.
**SCOLLAY**—"The Secret Bride"; a. m., 11:50; p. m. 3:00, 6:20, 9:30.
**TREMONT**—"Animal Kingdom," "The World Moves On"; continuous 9 a. m. to 11 p. m.
**HOWARD**—"Baer-Levinsky Fight"; p. m., 2:33, 5:36, 8:05.

# Reform School Film

By MARTIN HANNON

**Reform school abuses and wayward girls occupy the interest in "School for Girls," starring Anne Shirley, this week's film attraction at the RKO Keith Boston.**

Although Miss Shirley is billed as the star, not much of this young lady is seen in the film. For she is cast as a frail inmate who dies before the story has run barely half its course.

The actual leading players are Sidney Fox, as a girl unjustly committed to the institution, and Paul Kelly, as the youthful waster appointed by chance to the state board, who brings about a badly needed reformation in the penal school.

"School for Girls" has moments of brightness, particularly in the antics of Ward A, a group of pretty young waywards.

Ranny Weeks introduces this week an unusually lively variety bill, with the Radio Ramblers heading the show with some skilled mimicry. Unusual dances are presented by Grace du Faye and Company; and other acts are Large and Morgner, Joe and Jane McKenna, Williams and Charles, and the increasingly popular Eleanor Sherry.

## NEWTON ERA
### Offers Classes

A course of adult education, to be held under the auspices of the ERA in Newton in co-operation with Julius E. Warren, superintendent of schools, was announced today.

The course will include classes in French (both conversational and advanced) dressmaking, fashions and costume designing, advanced typewriting, dramatics and forum discussion of current events.

## Melrose Concert

The first of a series of free entertainments was given by the Melrose Community Service organization last night at Memorial Hall in co-operation with the ERA.

## 'Copperfield' Continues

At Loew's State, "David Copperfield," Metro-Goldwyn-Mayer film version of the most beloved of the Dickens classics, opened its second week yesterday.

The starry cast of Copperfield shows rare judgment on the part of Hollywood, for there could be no more satisfactory Micawber than W. C. Fields, no more manly and appealing young David than little Freddie Bartholomew, and no more excellent pair of Peggottys than Jessie Ralph and Lionel Barrymore.

## MARKETMEN
### Parade Monday

Mayor Mansfield will be the guest of honor at the Marketmen's Relief Association get-together Monday afternoon at five, when 400 marketmen and their guests, led by the ERA 40-piece band and a police escort, will parade through the market area. Entertainment and a dinner will follow the ceremonies.

The affair is being arranged by A. Russell Ellis, president, and Charles E. Mills, secretary of the association.

## School Lectures

Fourteen superintendents of New England schools will deliver a series of lectures in a course at Boston University, beginning Tuesday afternoon.

# *Crosscup-Pishon Post Ladies' Night Monday*

**The Crosscup-Pishon Post, Advertising Men's unit of the American Legion, will hold its annual ladies' night at the Cocoanut Grove on Monday night. Daniel Harkins is chairman.**

March 1 at the Hotel Statler the Ward 21 Civic Association will dance. Daniel L. Phillips is executive chairman.

* * *

A big get-together of Altrusa, Quota and Zonta Clubs will be held February 12 at Schrafft's, West street. The 13-year-old violinist, Frank Zechino, will entertain. The highlight of the evening will be the Timeliness of Present Day Topics to be covered by Mr. Herbert Moses.

* * *

The forum meeting of the Case Workers' Council, Boston Council of Social Agencies, will be held at Pilgrim Hall, 14 Beacon street, Monday evening.

* * *

The Young Israel of Mattapan will hold a bridge and whist party in the Wellington Manor, Monday night. Miss Frances Kaufman, second vice-president of the society, heads the committee.

* * *

A bridge and whist party will be held in aid of the instrument fund of the Francis G. Kane Squadron, Sons of the American Legion, February 8, at Kane Hall, Parish street, Dorchester.

* * *

Louis Aronson of 154 Stanwood street, Roxbury, was elected judge advocate of the 40 and 8, playboy unit of the American Legion.

* * *

Miss Rachelle Shubow, concert pianist, who has spent four years in Germany as a student of Artur Schnabel and Leonid Kreutzer, will address the Sisterhood of Temple B'Nai Moshe next Tuesday.

OPERA

# 'ANOTHER Triumph by Savoyard Group

By GEORGE HOLLAND

"H. M. S. Pinafore," the Gilbert and Sullivan story to music about a lass that loved a sailor, was played last night at the Colonial Theater.

George Holland

Its reception proved that no resistance remains on the part of Boston's Gilbert and Sullivan followers to the charms of the D'Oyly Carte Opera Company.

Standing room only, with balcony boxes peopled, tells the news of the financial end of this seventh premiere by the visiting Savoyards.

• • •

Artistically, "H. M. S. Pinafore" proved no less happy. The quarterdeck of His Majesty's most famous light operatic vessel resounded to Sir Arthur Sullivan's stirring music, and Dick Deadeye, Captain Corcoran, Seaman Ralph Rackstraw and the other famous characters of this nautical concert were applauded tumultuously.

Derek Oldham, about whom this column has not said enough, played Ralph Rackstraw, the sailor that loved a lass. Muriel Dickson was the lass, the daughter of Captain Corcoran. Leslie Rands, Martyn Green, Marjory Eyre and Dorothy Gill—all these new Boston favorites—were cast in important roles.

• • •

More noticeable than at any previous premiere was the entrance applause given the principals of the Savoy company last night. It had the flavor of a reception given favorites of a long-established stock company.

"Cox and Box," the twin curtain-raiser of "Trial by Jury," in this repertory of Gilbert and Sullivan, preceded "H. M. S. Pinafore." Martyn Green played Cox, and John Dean, Box. Bouncer was Richard Walker. This is the skit which Sir W. S. Gilbert did not write. Maddison Morton and F. C. Burnand collaborated with Sir Arthur Sullivan on this one. It was enjoyed greatly, nevertheless.

• • •

One world premiere, the Boston opening of a New York success, the beginning of a third week for "The First Legion" at the Plymouth, and "Patience" by the Savoyards is Monday's program in the theaters.

"The Eldest" will be played for the first time on any stage at the Wilbur Theater, with Lillian Foster in the leading role. Mrs. Eugenie Courtright is the author, and Sam Grisman, who had a hand in the production of the successful "Tobacco Road" is the producer.

• • •

At the Shubert, Dame Sybil Thorndike arrives in John Van Druten's "The Distaff Side." A warm reception by New York critics and a prolonged engagement at the Booth Theater precedes the advent of "The Distaff Side."

HOLLYWOOD

# Davies Film Soon

## Starts Next Month

### Mervyn Le Roy Chosen to Direct Star

By LOUELLA O. PARSONS

Motion Picture Editor Universal Service

Copyright, 1935, by Universal Service

**Los Angeles, Feb. 2—Mervyn Le Roy gets a chance to chalk up another hit in Marion Davies' "Page Miss Glory." He directs her first Warner Brothers' picture, and you may be sure that that decision was not made without a careful survey of all directorial possibilities.**

Louella O. Parsons

Mervyn, according to the December box office checkup in the Motion Picture Herald, had more successes to his credit in 1934 than any other Hollywood director.

"Page Miss Glory" in the telling, sounds as if it had what it takes to bring people into the theater. And moreover, if Robert Lord and Delmar Daves write the adaptation of the Joseph Schrank and Phillip Dunning stage play as Mr. Lord outlined it, Marion's many admirers will be completely satisfied.

Just an aside to Marion—your public is complaining because you haven't made a picture since "Operator 13" last May. So I'll tell them you are starting March 1.

• • •

I am glad to tell those who heard Jean Harlow play a scene from "China Seas" on the radio when she appeared in "Hollywood Hotel" with me that "China Seas" is actually going into production. Irving Thalberg, who has postponed it so many times because Clark Gable was busy, is now conferring with Tay Garnett, the director, with a view to putting it into production in ten days. What a cast—Jean and Clark and now Wallace Beery in one of his typical characterizations will have an important role.

• • •

One of the best pictures of any year was "The Lost Patrol" which Victor McLaglen made for RKO. Now he is back on the RKO lot for "The Informer" with almost the same set-up. The new story by Liam O'Flaherty deals with the Irish rebels, and Wally Ford, who did the best work of his life in "The Lost Patrol," will also have an important part.

John Ford, who was director, and Dudley Nichols, the scenarist on "Lost Patrol" will be in the same capacities in the second McLaglen picture. But "The Informer" will be different in one respect—it will have one or two women with pretty little Heather Angel in the feminine lead.

• • •

May Robson must be pretty well satisfied with herself these days. Metro-Goldwyn-Mayer gave her a very small part in "Vanessa" and she played it as a favor to Louis B. Mayer. When they previewed the picture and the cards were returned, the criticisms said that there wasn't enough of May Robson. So-oo-o, the picture was called in, extra scenes written in for Miss Robson and her part built up. She plays an old lady over a hundred years old. In the original version she was killed off early but now she is allowed to live and put over some added comedy.

• • •

Well, the Theater Guild can't be shot for trying. They have made Joan Crawford and Franchot Tone a definite offer to co-star in the stage production of "The Postman Always Rings Twice," by James Cain. The play is now being read by Joan and Franchot and according to word from New York the Guild is willing to meet movie prices to get these two. Since Joan intends to go on the stage she couldn't make her debut under better auspices than the Theater Guild which always produces artistic plays but I'd hate to see her in a play that was so censorable as a book.

• • •

**Snapshots of Hollywood**

IRVING BERLIN scribbling on a menu card like mad; an idea came to him for a song while he was lunching; the M. H. AYLESWORTHS, who have been much entertained, at the Santa Anita track in RUSSELL MACK'S party; MRS. FRED ASTAIRE, one of the most attractive women in Hollywood, with MRS. DONALD OGDEN STEWART and LOUISE MACY; FRED wandering about betting here and there in company with ROBERT MONTGOMERY; CONSTANCE COLLIER and HOPE LORING LIGHTON, CONSTANCE BENNETT in a new spring outfit; MARY PICKFORD spending a few days in Palm Springs; returning Saturday to act as hostess to LORD and LADY BYNG; GEORGE BRENT in makeup at a Vine street cafe, handsomer than ever; IVAN LEBEDEFF'S fight in the MAE WEST picture so realistic he was applauded; the BRUCE CABOTS (ADRIENNE AMES) moving into a Beverly Hills house; theirs is still rented; the IRVING NETCHERS (ROSIE DOLLY) escorted to the train by their pals tonight; they gave a farewell cocktail party just before saying "au revoir"; they will be back after a trip to New York, Chicago and Budapest, ROSIE'S native land. That's all today. See you Monday.

NEW PLAY BRINGS THEM TO HUB

CLIFFORD EVANS VIOLA KEATS

Clifford Evans and Viola Keats, supporting Dame Sybil Thorndike in "The Distaff Side," opening Monday at the Plymouth theater.

# Choir Here For Concert

The 60 students from the University of Northfield, Minnesota, who comprise the St. Olaf Choir, and Dr. F. Melius Christiansen, their director, arrived in Boston today for their concert in Symphony Hall tomorrow afternoon.

The members of the famous choir were received by a delegation from the University Lutheran Church of Greater Boston and spent the afternoon at Harvard and on a tour of historic Boston.

Tomorrow morning some of the group will sing at the University Lutheran Church in Cambridge and the Christ Lutheran Church in Boston.

Tomorrow's concert will be the choir's only appearance here this season.

STAGE, SCREEN REVIEWS

# Talent Holds Spotlights

## Keith's Vaudeville Revival Scores

By GEORGE HOLLAND

**Vaudeville as it used to be returned to a Boston stage yesterday in a parade of big-names mustered with canny daring from the headline ranks of the radio, the stage, and even the circus.**

Joe Penner led the parade. The Boswell Sisters, Stan Kavanaugh, The Twelve Aristocrats and the Great Yacopis stepped on the comic heels of radio's funny man in stampeding a jubilant audience.

• • •

The reviewing stand of this costly procession is Keith's Memorial theater. That sumptuous monument to Boston's B. F. Keith, the great pioneer of American variety, held the largest first-day throng to pass through its sturnstiles in many years.

• • •

There is not a grander bill of entertainment purchasable at the prices anywhere today.

With Dick Ryan and Monk Purcell assisting him, Joe rocked the audience with a "handcuff sketch."

The Boswell Sisters, radio's other famous headline act, scored with several numbers. Connie Boswell was plaintive and thrilling in her solo, "Be Still My Heart," and the girls sang "Dinah" for a gay finish.

Stan Kavanaugh is still the world's greatest comic juggler, I think. The audience howled at him and chased him offstage in a thunderclap of applause.

• • •

The Twelve Aristocrats, six girls and six young men, with Michael, start the show. They really start it, too. The famous gymnasts, headliners in the biggest circus, the Great Yacopis, brought this jubilee bill to a breath-taking close.

Jimmy Durante, Lee Tracy and Sally Eilers and a child actor named Dicky Walters, enact a picture called "Carnival."

## Revue Scollay Hit

**A colorful and unusual song and dance presentation, the "Mary Miles Revue," tops the seven acts of vaudeville on the new Scollay bill.**

A cast of talented principals contributes to the miniature musical comedy, with some of the fastest taps and the newest popular songs presented in typical Broadway manner.

Marshall Montgomery and Company, in "Shore Leave," one of the most skillful and popular of the ventriloquist acts in the variety catalogue, offer their novelty for the honors as runners-up, with plenty of comedy lines and a song or two added to their other accomplishments.

Other acts billed include Bill Telaak with Bill Brown and Sandra Ward in "The All-American Drawback," Castle, Betty and Faye, who open the show with some smart dance routines; Morgan and Stone, Lee Gresham and Gladys Blake and the sensational Saki family in some whirlwind acrobatics.

"The Secret Bride," a dramatic story of a governor's daughter who must keep her marriage a secret to keep her father from impeachment, brings Barbara Stanwyck, Warren William and Glenda Farrell to the screen.

## Gala Bill

### Duncans at Met

By JOYCE DANA

**Those irrepressible imps of musical comedy, the Duncan Sisters, headline the double stage show on the new bill at the Metropolitan, which has as its screen attraction "Wings in the Dark."**

Myrna Loy, whose most recent screen appearances have added immeasurably to her charm and to her stature as a comedienne, pairs up with Hollywood's newest dimpled darling and ascending star, Cary Grant.

On the eve of taking off for a solo flight to Paris, Grant, the most daring airman of them all, is blinded by a burst of flame from a defective gas stove.

Myrna is a trick flier herself, who, with the aid of an imaginative press agent and a few parachute jumps, makes a handsome if hazardous living. When things get too tough, a Moscow to New York flight, with a $25,000 award, takes her away from her lover and up above the clouds.

When she's lost in a zero-zero fog, with the petrol burning low, it's up to the blind but rugged airman to rescue her, with the aid of the gadgets he's been inventing. Of course he does.

Dave Apollon, another top line showman, brings his versatile accomplishments to his newest "International Varieties," a revue which features his skilled instrumentalists, Danzi Goodell, Lupa Melina, Don Morrell, the Dixons, Justine Daniels, Harold Aloma and the Elida Ballet in colorful routines.

# Favorites on Stage

Nan Sunderland plays an important role in "Dodsworth," Walter Huston's play due at the Colonial a week from Monday.

Bert Lytell's popularity has caused an extension of the original two weeks' engagement of "The First Legion," at the Plymouth.

Today and every day you will find excellent used cars advertised in the Automobile-For-Sale columns of the American and Advertiser.

Amusements Amusements

now! KEITH'S 52nd JUBILEE
KEITH'S MEMORIAL
—IN PERSON—
JOE PENNER
"WANNA-BUY-A-DUCK"
THE FAMOUS RADIO SINGERS
BOSWELL SISTERS
(CONNIE, MARTHA & VET)
STAN KAVANAUGH
12 ARISTOCRATS
THE GREAT YACOPIS
—ON SCREEN—
JIMMY DURANTE
CARNIVAL
with LEE TRACY

A VIVID DRAMA OF WAYWARD GIRLS! SCHOOL for GIRLS with ANNE SHIRLEY
RKO Boston
RKO VAUDEVILLE
7—HEADLINE ACTS—7
Radio Ramblers—Grace Dufae & Co. William & Charles—Large & Morgner

PLYMOUTH — TONIGHT 8:30
Bert Lytell and Phil Green present
BERT LYTELL
In a Play About the Jesuits
"THE FIRST LEGION"
Eves. 55c to $2.20—Thurs. & Sat. Mats. 55c to $1.65

SHUBERT—Next Mon.—Seats Now
Dwight Deere Wiman & Auriol Lee present
SYBIL THORNDIKE
In John van Druten's Comedy of Women
"THE DISTAFF SIDE"
with Estelle Winwood and Viola Keats
Eves. 55c-2.20; Wed. & Sat. Mats. 55c-1.65

D'OYLY CARTE OPERA COMPANY OF LONDON
COLONIAL Last 10 Times In Gilbert & Sullivan Operas
Today at 2:15. Tonight at 8:15.
"COX & BOX" and "H.M.S. PINAFORE"
WEEK OF FEB. 4th
Monday & Tuesday Nights, "PATIENCE"
Wednesday Mat. & Night, "IOLANTHE"
Thurs. & Fri. Nights, "THE MIKADO"
Sat. Mat. & Night, "THE GONDOLIERS"

WILBUR Opening Feb. 4 Seats Now
SAM H. GRISMAN Presents
"The ELDEST" By Eugenie Courtright
AN AMERICAN PLAY IN 3 ACTS
Eves. 55c to 2.20, Wed. & Sat. Mats. 55c to 1.65

WALTER HARTWIG PRESENTS
AN IDEA FOR YOUNG MEN
"LOOSE MOMENTS"
A Comedy
By COURTENAY SAVAGE and BERTRAM HOBBS
WILBUR THEATRE
Eves. 8:30. Seats 55c-$2.20
MAT. TODAY 2:30 — Seats 55c-$1.65

1000 SEATS 15c ANY TIME
NEW GAYETY
WARNER OLAND-CHARLIE CHAN IN LONDON
5 VAUDEVILLE ACTS 5
MIRIAM HOPKINS-RICHEST GIRL IN THE WORLD

MINSKY'S PARK BURLESQUE
CONTINUOUS ALL-SEATS-RESERVED MIDNITE SHOW FRI.

Held Over 2nd WEEK
Loew's STATE Now
TODAY OPENING 11:30 A. M. TO 1 P. M. 25c
CHARLES DICKENS' IMMORTAL CLASSIC
David COPPERFIELD
WITH ALL-STAR CAST OF 65
EXCLUSIVE—SENSATIONAL AND DRAMATIC COURT SCENES OF HAUPTMANN TRIAL IN HEARST METROTONE NEWS
Extra! THE MARCH OF TIME NOW ON THE SCREEN

Loew's ORPHEUM Now
Screen M-G-M Sensation SEQUOIA With JEAN PARKER
Exciting Drama of the Great Outdoors
Extra The MARCH of TIME
Stage Johnny BURKE American Humorist
Lorraine & Digby
Other Acts
Latest LAUREL & HARDY Comedy

5 RKO VAUDEVILLE ACTS IN PERSON
BOWDOIN SQ. THEATRE
SATURDAY, SUNDAY, MONDAY, TUESDAY
Show Suitable for Entire Family
Greatest Show on Earth
WALLACE BEERY
in 'The Mighty Barnum'
With ADOLPHE MENJOU and VIRGINIA BRUCE
JACK HOLT
As the Grafting Racketeer in "I'LL FIX IT"
Wed.—"BAND PLAYS ON"—"WICKED WOMAN"

UPTOWN 1000 Seats 30c Starts 1 P. M. Huntington Mass. Ave.
KATHARINE HEPBURN "LITTLE MINISTER"
BING CROSBY "HERE IS MY HEART"

THE OLD HOWARD BURLESQUE
3 Complete Shows Daily at 12 (Noon)-2:30-8:15 P. M.
DOT AHEARN and Her "BASHFUL FLAPPERS" BURLESQUERS
Baer-Levinsky Fite Pictures
Midnite Show Friday 11:30 P. M.

TREMONT
ANN HARDING "ANIMAL KINGDOM"
FRANCHOT TONE "THE WORLD MOVES ON"
15c TILL 1 P. M.
KATHERINE HEPBURN "LITTLE WOMEN"
GREGORY RATOFF "SECRETS OF FRENCH POLICE"

Now! When Critics and Audiences shout Their Acclaim!
MYRNA LOY
CARY GRANT
"WINGS IN THE DARK"
with ROSCOE KARNS HOBART CAVANAUGH
METROPOLITAN
stage
The World Famous DUNCAN Sisters
In Person! In their comedy songs & character sketches!
The Dynamic Personality DAVE APOLLON and His NEWEST "International Varieties"
Fabien SEVITZKY

SCREEN! new SCOLLAY
NOW PLAYING!
BARBARA STANWYCK
WARREN WILLIAM
"Secret Bride"
with GLENDA FARRELL
Stage! 7 BIG TIME ACTS VAUDEVILLE
MARY MILES REVUE
MARSHALL MONTGOMERY
GRESHAM & BLAKE
MORGAN & STONE
OTHERS

PARAMOUNT and FENWAY
Gary Cooper-Franchot Tone-Kathleen Burke "LIVES OF A BENGAL LANCER"
Nancy Carroll-Donald Cook, "JEALOUSY"

MODERN
Louisa M. Alcott's "LITTLE MEN" Ralph Morgan
WALLACE BEERY Virginia Bruce, "The Mighty Barnum"

Today at YOUR NEIGHBORHOOD THEATER

BROOKLINE
COOLIDGE CORNER CONT. 2-11 BEACON 5600
WALLACE BEERY
Adolphe Menjou-Virginia Bruce
"The Mighty Barnum"
Plus CLAUDE RAINS—JOAN BENNETT
"The Man Who Reclaimed His Head"

CAMBRIDGE
UNIVERSITY KIR. 4580 HARVARD SQ.
DOUGLAS FAIRBANKS "THE PRIVATE LIFE OF DON JUAN"
Sylvia Sidney "BEHOLD MY WIFE"
CHILDREN'S MOVIE Sat. A.M., Feb. 2, 10 A.M. Mickey Mouse, Popeye and all the Comic Favorites

CHARLESTOWN
THOMPSON SQUARE THEATRE
Anne Shirley-Tom Brown "ANNE OF GREEN GABLES"
Richard Cromwell "AMONG THE MISSING"

DORCHESTER
DORCHESTER THEATRE TEL. GEN. 9700
Greater Gift Nite
Frank Morgan-Binnie Barnes "THERE'S ALWAYS TOMORROW"
"Take the Stand"

DORCHESTER
MAGNET
"365 NIGHTS IN HOLLYWOOD"
A. Faye-James Dunn
"AGAINST THE LAW"
J. M. Brown-S. Blane

BACK BAY
STRAND
"MADAME DU BARRY"
Dolores Del Rio
"GIFT OF GAB"
Edmund Lowe

HYDE PARK
FAIRMOUNT FORMERLY EVERETT SQ.
Bert Wheeler-Rob't Woolsey "KENTUCKY KERNELS"
Claude Rains-Joan Bennett "MAN WHO RECLAIMED HIS HEAD"
Plus "Tailspin Tommy"

MALDEN
FREE PARKING GRANADA CONT. 1:45-11
Bing Crosby in "HERE IS MY HEART"
Jack Holt in "I'LL FIX IT"
Next Saturday, "FORSAKING ALL OTHERS"

STRAND
Katharine Hepburn "LITTLE MINISTER"
"Marines Are Coming"
Radio Auditions Tuesday Eve.

MYSTIC
Virginia Bruce "Dangerous Corner"
"BLACK CAT"
Tango Wed. Night Prizes

REVERE
BOULEVARD AND REVERE
MADY CHRISTIANS "WICKED WOMAN"
LAUREL and HARDY "Babes in Toyland"

ROXBURY
Charles Dickens' Immortal Story "Great Expectations"
James Cagney in "St. Louis Kid"

SOMERVILLE
CAPITOL & BALL SQ.
GARBO "The Painted Veil"
Also "The Square Shooter"
SAT. BIG GIFT NITE

E. M. Loew's Davis Sq. Thea., Somerville
FRANCIS LEDERER "MAN OF TWO WORLDS"
Lee Tracy, "LEMON DROP KID"

Teele Sq.-Somerville-Broadway
"BRITISH AGENT" K. Francis-L. Howard "Hat, Coat and Glove" Ricardo Cortez Sat. Nite Gift Nite
"The Crime Doctor" Otto Kruger-K. Morley "BLIND DATE" N. Hamilton-A. Sothern Sat. 5 Acts Vodvil

SOUTH BOSTON
STRAND
J. Blondell-G. Farrell "Kansas City Princess" "Marines Are Coming" Dishware Night
BROADWAY
W. C. Fields-Baby LeRoy "IT'S A GIFT" "A Successful Failure" Wm. Collier, Sr.

SOUTH END
NATIONAL Eves. 10c-20c Mat. 10c Cont. 12:30 to 11:30
GEORGE RAFT "LIMEHOUSE BLUES"
Rosemary Ames, "Pursued"
Added "Western Gonfire"
Every Sat. Gift Nite

PATRONIZE YOUR NEIGHBORHOOD THEATRE

PARAMOUNT PUBLIX NEIGHBORHOOD THEATRES

ALLSTON
RESERVED SEATS CAPITOL MATS 1 P M EVES 8 P M ASP 0225
A SUPREME DOUBLE FEATURE PROGRAM
KATHARINE HEPBURN "THE LITTLE MINISTER"
BING CROSBY "HERE IS MY HEART"
"HAUPTMANN ON WITNESS STAND"

ALLSTON-BRIGHTON
ALLSTON STA 4410
Irene Dunne-Donald Woods-Ned Sparks "SWEET ADELINE" Richard Dix "West of the Pecos"
EGYPTIAN STA 6800
Mat., Popeye Parade Greta Garbo-Geo. Brent "PAINTED VEIL" Jackie Cooper "PECK'S BAD BOY"

CAMBRIDGE
CENTRAL SQ TRO. 7900
Popeye Cartoon BING CROSBY Kitty Carlisle "Here Is My Heart" Katharine Hepburn "LITTLE MINISTER" Continuous Perf. 2-11
HARVARD KIR. 4663
Chas. Butterworth JIMMY DURANTE "Student Tour" Jas. Dunn-Jean Parker "HAVE A HEART" Baer-Levinsky Fight Pics.

CHELSEA
OLYMPIA Chelsea 1861
Rob't Young-Betty Furness "The Band Plays On"
Edw. Arnold-Karen Morley "Wednesday's Child"

DORCHESTER
CODMAN SQ. TAL. 4040 Free Parking
SHIRLEY TEMPLE "BRIGHT EYES"
Rob't Young-Betty Furness "Band Plays On"
Tues. on the Stage, GODINO SIAMESE TWINS
Added Featurette, DIONNE QUINTUPLETS

FIELDS COR. TAL. 3200 M. 1:30-E. 7-11
John Boles-Loretta Young "The White Parade"
JACKIE COOPER "Peck's Bad Boy"
Popeye, "A Dream Walking"

STRAND COL. 2000 Cont. 1-11
"Here Is My Heart" Bing Crosby-Kitty Carlisle
Katharine Hepburn "The Little Minister"

MATTAPAN SQ.
ORIENTAL BLU. 1500 FREE PARKING Eve. 8 P. M.
BING CROSBY "Here Is My Heart"
KATHARINE HEPBURN "The Little Minister"
Mat. Cont. 11 to 6 P. M.

ROSLINDALE-JAMAICA PLAIN
PAR. 3050 RIALTO
L. Young-John Boles "WHITE PARADE" "PECK'S BAD BOY"
JAMAICA JAM 3280
Jackie Cooper "PECK'S BAD BOY" "I AM A THIEF"
Jam. Only, Sun. Nite, on Stage, Radio Audition Nite

ROXBURY
RIVOLI NIC. 0100
Tonite S-T-A-I-D "Here Is My Heart" "LITTLE MINISTER" POPEYE Show Starts 1 P. M.
DUDLEY NIC. 0041
John Boles-L. Young "White Parade" "PECK'S BAD BOY" New Popeye Cartoon
Complete Hauptmann Testimony and Cross-Examination—RIVOLI ONLY

ROXBURY-DORCHESTER
SHAWMUT
Mary Astor "I AM A THIEF" "PECK'S BAD BOY" Country Store Night
MORTON
John Boles "WHITE PARADE" Jackie Cooper "PECK'S BAD BOY"

WARREN ROXBURY
Warner Baxter "Hell in the Heavens" "Gentlemen Are Born"
LIBERTY DORCHESTER
Maurice Chevalier "MERRY WIDOW" "Capt. Hates the Sea"

SOMERVILLE
STRAND Mat. 15c-2 P. M. Eve. 25c-8 P. M.
MAURICE CHEVALIER JEANETTE McDONALD "The Merry Widow"
Spencer Tracy-Ketti Gallian "Marie Galante"

WALTHAM
EMBASSY
HEPBURN "Little Minister" BING CROSBY "Here Is My Heart" Continuous 1-11
CENTRAL SQ.
Irene Dunne "Sweet Adeline" "The Man Who Reclaimed His Head" Continuous 1-11

BETTY ALDEN

# on 'Beacon Hill'

## Vincent Club Prepares For Annual Show

By BETTY ALDEN

**THE BUGLE CALL has sounded for the first** call to arms of the bevy of Vincent Clubbers who will be as busy as bees until the middle of March with plans for the annual Vincent Revue to be presented at the Wilbur Theater on March 14, 15 and 16 . . . As in former years the proceeds of the show will be donated to the Vincent Memorial Hospital . . .

The team captains have had their first meeting with Mrs. Gardiner H. Fiske, second vice-president of the club, to outline their plans for getting the debutantes started on soliciting advertisements for the program . . .

Veterans of shows of other years, experienced in the ways of the Vincent Club, are serving as team captains . . . Mrs. William Elwell, Mrs. Hamilton Osgood, Mrs. Gelston King, Mrs. Shaw Sprague, Mrs. Terry Collens, Mrs. William L. Shearer, and two of last year's debutantes who are having their first experience as "executives" of the show, Miss Patricia Bird and Miss Helen Marshall . . .

• • •

PATRICIA BIRD

### Engagement

WITH THE FLURRY of engagements of daughters of our first families to out-of-town men, it is not surprising to hear that Franklin Warren Hobbs, Jr., has picked a belle of Morristown, New Jersey, as the lady of his choice . . . Mr. and Mrs. John W. Stedman are making known today the betrothal of their daughter, Hilda Clifford Stedman, to Mr. Hobbs, son of Mr. and Mrs. Franklin W. Hobbs of Commonwealth avenue . . .

Miss Stedman attended Foxcroft school in Virginia and was presented to society in 1928 . . .

Mr. Hobbs, brother of Miss Rebekah Hobbs, was in the class of 1919 at Harvard and served as a lieutenant in the U. S. Navy during the war . . . He is now engaged in the cotton business in New Bedford and lives in South Dartmouth, where, after a June wedding, he and his bride-to-be will make their home . . .

• • •

### Treats for Musical Group

PATRONS OF THE ARTS, and especially of music, will find two very delightful events on their concert calendar this month which social music lovers are doing their utmost to make smart social events as well as the inspiring artistic experiences which they are bound to be . . .

On Wednesday the Boston Morning Musicales will present Jascha Heifetz at the Hotel Statler at 11 o'clock . . . Miss Lucy Rantoul, who has directed the debutante ushers at these concerts during the season, has added Molly Rogers to her list of assistants and the committee in charge of the Musicales has announced new members, including Mrs. Harry T. Hayward, Mrs. Horace S. Frazer, Mrs. Frank Cheever Nichols and Mrs. Charles F. Sprague . . .

Mid-morning coffee will be served in the foyer by Mrs. Winthrop Cochran Adams, Mrs. Frank A. Day, Mrs. Cutler B. Downer and Mrs. W. Stuart Forbes . . . Their assistants will be Mrs. Frank S. Deland, Mrs. Alfred Matless, Mrs. Richard Waters, Mrs. Durham Jones, Mrs. Stephen Paine, Mrs. Frank A. Day, Jr., Mrs. Harry S. Parsons, Mrs. Arthur Black and Mrs. Clarence E. Ordway . . .

• • •

### Plan for Music Festival

ALWAYS TO THE FORE IN furthering cultural affairs, **Mrs. John W. Bartol**, Mrs. George Bemis, Mrs. Reginald W. **Bird, Mrs. Theodore G. Bremer**, Miss Frances G. Curtis and **Mrs. Robert L. DeNormandie** are members of the large group **of distinguished Bostonians** sponsoring the Twelfth International **Music Festival** at Symphony Hall on Sunday afternoon, **February 24.**

**This unique** attraction, the only one of its kind in the **United States**, will offer an opportunity to hear characteristic **folk songs of eight** different countries, as well as choral **masterpieces from** the classical music library . . .

**Additional sponsors** include Miss Eleanor **Allen, Mrs. Edward** C. Donnelly, Mrs. David **J. Evans, Mr.** and Mrs. Joseph Lee, Mrs. **Ronald T. Lyman**, Mrs. Robert Treat Paine, **2d, Mrs.** William Ellery Sedgewick, Mrs. **Henry D. Tudor**, Mrs. Barrett Wendell, Mrs. **David A. Westcott**, Miss Mary C. Wheelwright, Mrs. Eva Whiting White, W. Duncan **Russell, Dr.** Archibald T. Davison and David **D. Scannell** . . .

• • •

Mrs. Ronald T. Lyman

### Treasure Harvard Award

MARY McELWAIN GLEASON is exhibiting in the most prominent place among her lares and penates, the shiny new cup which her husband, Francis Gleason, has just been awarded by the Harvard Varsity Club for his exceptional performance on the baseball team in the 1934 season . . . the trophy is the Dana Wingate Memorial Cup . . .

The second in the series of Empire Dances will be held in the ballroom of the Hotel Vendome next Friday evening, February 8. The first of this series of dances given under distinguished patronage was one of the largest and jolliest parties of the season, as it was a re-union of young married people and girls who have been out for more than one season, and the young men who are their contemporaries.

Among those on the committee who are giving dinners before the dance on February 8 are Miss Margareta Ericson, whose dinner guests number thirty; Miss Priscilla Hedge, a dinner for fourteen; Mr. and Mrs. B. Allen Rowland, a dinner for fourteen, and Mr. and Mrs. George Kuehn, a dinner for fourteen.

## SNOW JOY Days Are Here Again

(Picture by Boston Evening American Staff Photographer)

HAMILTON LOCKWOOD ROSAMOND LOCKWOOD

THE SNOW-SMOTHERED hills of New Hampshire attract the winter enthusiasts these days and here you see Miss Rosamond Lockwood and her brother, Hamilton, off for a merry time in the snow sports center. Both are skilled skiers and active in the younger set.

# Future Bride Feted

## Aileen Crimmings of Newton Guest of Honor

**A WHIRL of tea parties, showers and dancing is preceding the wedding of Miss Aileen Crimmings, of Newton, whose marriage to Russell F. Riley of Belmont on February 12, in Sacred Heart Church in Newton, will be socially important.**

Miss Katherine Glynn of Jamaica Plain is entertaining this evening with a dinner at the Sheraton Room of the Copley-Plaza, in honor of the bride-elect.

On next Saturday evening, February 9, Miss Margaret Donovan of Newton will give a dance at the same place for members of the bridal party and friends.

Miss Crimmings attended Cambridge Haskell school and Trinity College in Washington, D. C. She is active in affairs of the Trinity College Alumnae.

• • •

GAY YOUNG MEMBERS of Choate School benefited their school paper, "Ringmarole," with a fashion show yesterday afternoon, at the school. Attractive mannequins included Madeline Sullivan, Claire Riley, Valentine Papas, Marguerite Leahy, Georgia Hyde, Polly Smith, with three cunning six-year-olds modelling the children's togs, Nancy Pinto, Leslie Glazier and John Buckley.

• • •

Final arrangements will be made for the Valentine bridge and whist party of Court South Boston, Catholic Daughters of America, at a meeting to be held on Thursday evening, February 7, at Bernice Hall, 409 Broadway.

Mrs. Mary E. Hall, grand regent, has appointed Miss Margaret Young, hostess, with assistants, Mrs. John J. Lydon, Mrs. Mary Cronin, Mrs. Catherine Prendergast, Mrs. Nora Plunge, Mrs. Elizabeth Carroll, Mrs. Arlene Donns, Mrs. Jeanette Brunick, Mrs. Agnes Somers and the Misses Helen Burke, Catherine Dineen and Helen Crowley. Many lovely prizes have been donated.

• • •

MR. AND MRS. EZRA S. GROVER of Wellesley have announced the marriage of their daughter, Miss Marian Aspinwall Grover, to Mr. Francis Joseph Connors, son of Mr. and Mrs. John H. Connors of Fall River. The wedding was held on Sunday in St. Paul's rectory in Wellesley, with Rev. Edward T. Dunne officiating.

After a wedding trip to California, Mr. and Mrs. Connors will reside in Fall River,

Clubwomen

## Week's Calendar

### MONDAY

**Women's City Club of Boston, 11 a. m., at headquarters Poetry Reading Group.**

**St. John's Catholic Women's Association, 8:30 p. m., at their clubhouse, 8 Hollis street, Cambridge, a whist and bridge.**

**The Women's Republican Club, 6:30 p. m., at headquarters, a dinner in honor of Dr. Samuel M. Dick and Mr. Karl Payne.**

### TUESDAY

**Professional Women's Club, 7:45 p. m., at the Hotel Statler, a social.**

**Sisterhood of Temple B'Nai Moshe, 2:15 p. m., at 96 Chestnut Hill avenue, Brighton, a lecture by Miss Rachelle Shubow.**

**Women's Republican Club, 2:30 p. m., a meeting. F. Alexander Magoun will be the speaker.**

**Guild of the Infant Saviour, at Copley-Plaza, a meeting. Miss Lucile Harrington will lecture on "The Central European Situation."**

### WEDNESDAY

**Ladies of the Rotary Club, at 12 p. m., at the Hotel Statler, a luncheon.**

**Dorchester Social Club, at home of Mrs. J. A. Dykeman, 1963 Commonwealth avenue, a meeting. Mrs. Walter H. Woods, guest of honor.**

### THURSDAY

**The Women's Republican Club, at 11 a. m., lecture by Mrs. Claude U. Gilson on "African Politics and Travel."**

**Daughters of the American Revolution, 10 a. m., at the Hotel Touraine.**

### FRIDAY

**Florentine Club of Boston, 8 p. m., at the Hotel Touraine, a dance.**

# LOVE DENIED

## Stuart Hates Idea of Using Sharlene's Money

*By Louise Long and Ethel Doherty*

CHAPTER XVIII

**He did not comprehend the pent-up state of her nerves as she stood beside him and made saucy comments on everything.**

As they moved up the inner basin, they saw crowds of people on the dock, dressed in tropical white and gay colors. Across the blue water they looked like a fluttering nosegay, more particularly as the scent of the flower leis they held was wafted to the shi in waves of pungent perfume.

Then the Hawaiian band, on shore, struck up the plaintive "Song of the Islands." For no reason at all, unless it was the haunting melancholy of the tune, Sharlene suddenly sobbed aloud. Stuart glanced at her quickly.

She had bent over the rail, pulling her hat down over her eyes and was weeping an untrollable flood of tears. He took her arm and hurried her past the waving, shouting passengers—all fortunately engrossed in the excitement of landing. It was dreary in her stateroom, hot and stifling, the bed unmade, discarded flowers in the basket.

Sharlene threw herself full length on the bed and cried with the despairing abandon of a child, unable to stop. It was the first time in her life she had ever wept this way.

"You've repressed yourself too much," said Stuart, patting her shoulder helplessly. "You've been afraid of hurting me. I'd rather have you cry it out."

After a while she sat up. "This is too awful! You're missing all the color—it's so much fun to land in Honolulu. I'm just a beast!"

He protested sincerely: "You're a real good sport—"

"Oh!" she cried, as if he had struck her. "Don't say that!"

He realized with horror that he had used Kent Damerell's favorite expression.

The sounds of music and the clamor of glad welcome died away on the pier, while Sharlene made herself presentable. When they finally disembarked even the lei women had departed.

Katie waited anxiously beside the bags. In depressing silence they made their way to the curb where Stuart hailed a couple of taxis to take them out to the hotel.

"This is the last time I'll do that Stuart," said Sharlene, as she sank back in the cab. "If I can't summon courage enough to meet my Good Friday like—like you've met yours—then you can dump me off the end of the pier!"

"There'll be no dumping." He pressed her hand hard. "Let me get you some of those wreaths. Hey, boy, stop a minute!"

He bought sweet smelling ginger leis, and delicate little pikaki ones, heavy, fragrant ropes of camellias and carnations, and piled them around Sharlene's neck to the tip of her charming nose.

Above the flowers her eyes were smiling again, and Stuart was content.

The Island days passed in a whirl of kaleidoscopic color, filled with sighing harmonies of steel guitars and plaintive voices of brown singers, and a swift, surging countercurrent of haole hospitality. Stuart spun ceaselessly, again, but now in spinning he was learning to arrest his mind and contemplate things, as he did on his Hollywood hill-top.

His eyes were upon Sharlene often, anxiously, as she gyrated . . . for her there was left only this mad dashing about in pursuit of pleasure, to tire out her body so that she might sleep—and forget.

For one thing Stuart was increasingly grateful: Sharlene did not loathe him when she awoke to the full realization of her pain. When that tortured look came into her eyes and her gaze sought the Eastern horizon, she crept into Stuart's arms and silently asked for help. Kent Damerell never intruded himself again—in words. But they both knew that he was there, the specter at the marriage feast. And the top of life kept spinning . . .

Sharlene rushed Stuart to a cocktail party up Moana Valley. They were late, of course, the party being cocktails and cocktails ahead of them. Stuart was not even allowed to look at a perfect rainbow which spanned the valley higher up, where the rays of the setting sun struck through the rain mist on the mountains.

"Thash a rainbow," said his host. "Millions of 'em all the time. Look—I aged thish okolehau m'self—in charcoal—whash a rainbow?"

"But the colors are more clearly defined than any I've ever seen," said Stuart going to a window. "See, Sharlene, there are two—"

"Here," insisted the host, "when you've had a coupla these you can see three rainbows." Guarantee it!"

"We can't stay long enough to see three rainbows," Sharlene regretfully told him. We're due pretty soon at a Japanese dinner."

"Well, saki on top of this—and you'll belong to the Rainbow Division. Ha! Ha!" There was much laughter. . . .

And so the top spun. Stuart found himself in a frail, Japanese tea-house above a noisy stream, his shoes discarded at the door. They all donned kimonos, and knelt around a low table, consuming delectable clam soup and a noble dish of chicken and vegetables and eggs cooked on a charcoal brazier at the table by a little Japanese maid. Hot saki to drink. Sharlene's face across from him, a little hazy through the smoke of many cigarettes, but a flushed, animated, laughing Sharlene. His head began buzzing with the queer high sing-song of the local patois—Japanese and Hawaiian and American—indulged in by some of the guests and the Japanese maid, as she stirred the suki yaki. "Planty pupule," giggling. "Pla-anty wahine like haole—" To Stuart, this became the whine of the top which was himself, spinning. Spinning on and on, being very gay for Sharlene.

Whirling to Waikiki, the whole party, for a moonlight swim. Everybody piling out of the three taxicabs, laughing and chattering and scrambling for their bathing togs.

"Come on, everybody," Sharlene's voice. "Have you all got your suits? No, no, Tubby—Stuart will pay the taxies."

Stuart took out his wallet. It had been getting thinner and thinner. Just tips and things like taxi fares and the clothes for himself that had become imperative. The hotel bills had been paid out of Mrs. Standring's generous letter of credit which she had called a wedding present in her note to Stuart. Sharlene flung money about recklessly, paying by check, and seldom had any cash in her purse for small things. She had used Stuart's funds unthinkingly. She would have been appalled if she had realized that she had flung away the proceeds of two of his pictures—that it was all he had. It had not occurred to her yet that, of course, Stuart was penniless. Penniless—she did not know the meaning of the word! Her mother had always handled the finances on their trips. Naturally she looked to Stuart to do the same, without thinking any more of the source of supply now than she did then.

Not only was it imposible for him to pay for things for his wife, but his wife was going to have to pay for things for him. Food, shaves—ye gods! shoeshines, pin-money. Even the flower leis he had ordered for her daily. She would have to pay for her own flowers—if she had any. His little notes: "A Camelia Lei, this morning, Sharlene, because they're like your throat." Yes, and a sweet little bill enclosed, too . . .

Tomorrow he would have to ask Sharlene for money. There was no reprieve . . .

"Come on, Stuart! Don't be so exclusive! Race you out to the float!"

He roused himself to accept the challenge, then drove through the water with keen, powerful strokes. But the taste in his mouth was very, very bitter, more bitter than the salt of the sea.

(Continued Monday)

# Pink and Black

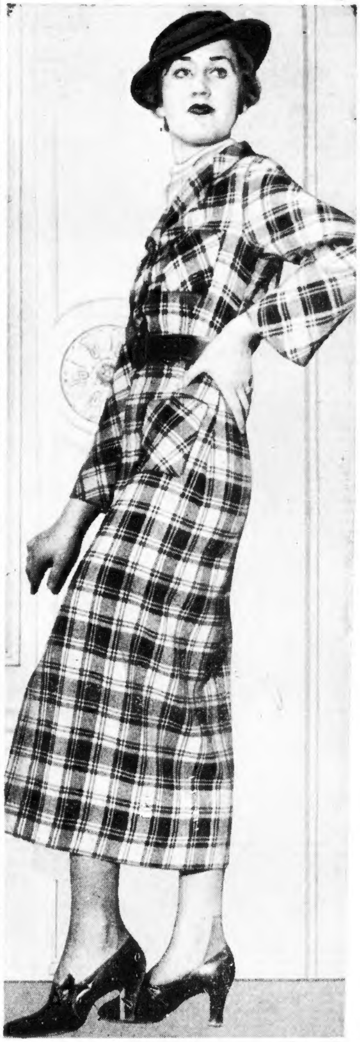

*HOW PINK is growing in importance! Especially when combined with black. Here we have the perennially chic shirtmaker frock done in a fine light wool, plaided in pink and black. You'll like this budget frock (under fifteen dollars) for its big patch pockets and the tuck-in scarf.*

*For further information, phone Annice Brink, Fashion Editor, LIBerty 4000, or write her at the Boston Evening American, including a stamped, self-addressed envelope.*

# Abhorring Evil Discussed by

*Rev. Arthur Lee Kinsolving*

What relation is there between abhorring evil and having happiness? Have you thought it out?

For thousands are stripped by the insidious delusion that the tang and fun of life is to be found by exploring illicit pleasures.

Day after day, joy hungry men and women, frantically panting after alleviation of tedium and melancholy, hungry for joy, try to find it at the expense of their moral sense, by seeking to taste the varied forbidden fruits. And who has ever found permanent joy that way?

It's a hoax and a delusion. The purveyors of all forms of sin have to use every device and artifice to retint the faded illusion that in the side show of sin there is more delight than in the main tenet of virtue.

Yet a European, on a distinguished occasion in France, recently warned his countrymen that one rarely heard the word virtue any more, or the praise of it.

The last result of war's aftermath is that we are still bewitched, still unaware of the true clue in man's perennial pursuit of happiness.

There is a discerning tribute in the 45th Psalm: "Thou hast loved righteousness and hated iniquity, wherefore God, even thy God, hath anointed thee with the oil of gladness above thy fellows."

If you feel that you are eminently not anointed with the oil of gladness above your fellows, trace out the reason why.

Do you hate and abhor what is evil?

Or, if technically not guilty, do you fondly linger as near its border line as you can?

And may that not be responsible for the fact that the All Holy God does not shine His most radiant joyousness upon you.

For the pure in heart see God. That is their sufficient reward.

And when our hearts are even part way bent on wrong, we have lost the clarity of spiritual health and well being.

Thus such good counsellors as St. Paul, among the wise precepts of the 12th Chapter of Romans, warns: "Abhor that which is evil." Hate it, stay away from it. Take sides against it, give it no quarter, for moral evil is the enemy of the human race.

By many modern channels, movies, cheap literature, and such, this age has a widened knowledge of evil. And becoming used to it at so early an age tends to lessen the sense of shock and detestation. And thus defenses are down, while over the dykes torrents of muddy water flow.

But let us not drink this stuff. Let us not condone it.

With whatever sense of diet for the soul and character that remains, let us abhor evil for ourselves and our friends, and seek only good.

There should surely be a strong enough section of the population to assume again the lead in the eternal war against evil, as we re-echo the prophet's call: "O ye that love the Lord, see that ye hate the thing that is evil."

# BEATRICE FAIRFAX ADVISES GIRLS ON LOVE

## Love at Low Ebb When Divorce Is Pastime

DIVORCE is a thing we used to think of as a painless release from a situation that couldn't be endured.

Is it coming, I wonder, to seem a little more like a move in a game of checkers—the good player, of course, being the one who is never left in an exposed or embarrassing position?

The clever girl used to be the one who could "hold" her husband, keep him the happy and contented lover, gently but firmly force every other woman out of the picture.

Is the woman now considered most successful who loses her husbands as quickly and as frequently as she can, always immediately replacing them?

Conspicuous and wealthy women who make rather a fad of collecting husbands have perhaps led the rest of us a little astray on this point.

Many nice young wives are, I am afraid, becoming a little confused in their ideas of marriage. Girls who are luckily provided with good sound husbands, and who ought to be prompted by common sense as well as by love to keep them safely padlocked, seem to have the notion that the snappy course is, first, to find a new boy-friend; second, to pick a domestic quarrel; third, to start for Reno.

One of these girls, "Disillusioned Bride," has written me, plainly stating what she thinks is her problem.

"I am 22," she says, "and I have been married a year. There are a lot of things I don't like about my marriage. My husband is terribly stingy in regard to my clothes and he flirts a lot with another girl, who I think is in love with him. I would like very much to get a divorce. But to tell the truth, I am not perfectly certain whom I should marry next. Do you think a girl is foolish to try for a divorce before she has secured her next husband?

"Nobody would deny that Mary Pickford is a model for all girls. Now we see that there are things she wouldn't stand for in her gadding husband, and she has let him go. And I don't think she has another man around the corner, either. Don't you think that ought to be a warning to men to watch their step? What shall I do?"

Divorce should not be a subject of day-dreams on the part of a girl who, like the writer of this letter, has it within her power to ruin her life or make a success of it. What she should do, of course, is to put her energy into making their home and their marriage so agreeable that her husband will have no taste for stray flirtations.

As an emergency measure, too much cannot be said in praise of divorce. As a mere pastime for unoccupied young wives, I cannot recommend it.

## Who Loves More Ardently

### Men or Women?

H. L. MENCKEN, author, critic, brilliant satirist:

"Never having been a woman, I can't answer your question. But it seems to me that, so far as men are concerned, the influence of the charming enchantment, called love is probably a great deal less than it is commonly represented to be by poets, psycho-analysts and other such lunatics.

"Love can make life stupendously pleasant, but it is no more necessary than alcohol."

WALTER WINCHELL, famous Broadway commentator, says:

**"I think women do. A man can always put on a clean collar and forget about it. But it is not so easy for a woman to regain her dignity after the humiliation of a thwarted love affair."**

MAGISTRATE JEANETTE BRILL, prominent woman jurist:

"Emotions are emotions, the same whether in a man or a woman. Of course, temperament and environment have a lot to do with love.

"There is no difference between the love of a man for a woman and the love of a woman for a man.

"Both love just as earnestly, **deeply and intensely."**

## Why Don't You Get Married?

By Nell Brinkley

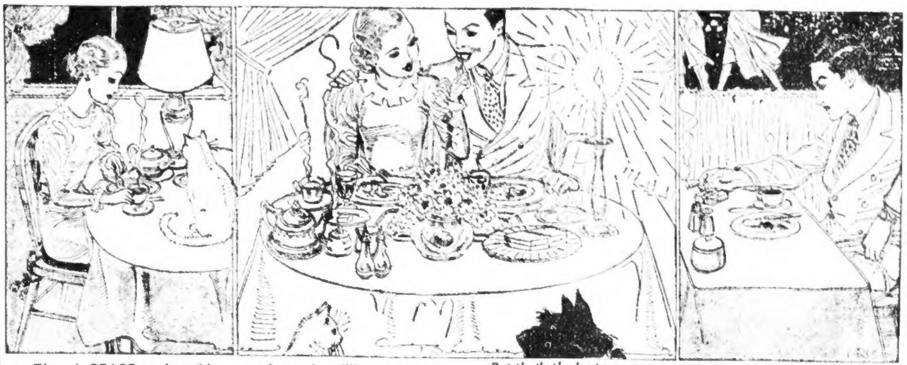

*There is PEACE at the table with the girl alone, and the one with the young man alone, she in her tiny dinette, he in a cold-colored one-of-a-million restaurants—PEACE if by that you mean lack of noise, and the troubles, that comes with a bigger table.*

*But that's the best you can say for the lonely table. Pleasure sits at the bigger one, only SLIGHTLY bigger. Pleasure, and laughter, and love.*

*Wouldn't you trade two lonely, little, peaceful tables for one bigger, more exciting one — you two who are apart?*

## Send WEDDING Gift Ahead OF TIME

By MRS. BEECKMAN

Dear Mrs. Beeckman:

1—I am going to a church wedding followed by a reception in the church parlors. What is the proper way to give money as a gift? Should it be in the form of a personal check, money order, or just the cash with a card?

2—Is it proper for the sister of the bride to be an attendant?

R.

1—Your wedding gift should be sent before the wedding, 10 days or a week before, if possible. If you are giving money for your wedding present, it is best to send it in the form of a check, and the check should be accompanied by a note explaining that you thought that the bride-to-be might like to buy with this money something that she would especially like to have for her new home.

If you haven't a checking account, or if for some reason you don't wish to send a check, send your gift in the form of a money order. But don't send it in the form of money!

2—Yes, usually the sister of the bride is the maid of honor, or if married, the matron of honor.

**(Mrs. Beeckman will be glad to answer questions on good manners submitted by readers.)**

## Mrs. Culbertson

### In Defense of Squeeze Play

By JOSEPHINE CULBERTSON

So much has been written about the execution of the squeeze play that it seems high time that more be said about the defense of it.

One of the primary defenses against the squeeze is the destruction of entries, a principle familiar to all experts.

George J. Kennedy, a well-known Brooklyn expert, found an excellent opportunity to make use of this principle in a recent duplicate tournament.

North, Dealer.

Neither side vulnerable.

| | | |
|---|---|---|
| | ♠ K J 10<br>♡ K J 7 3<br>◇ Q<br>♣ K Q 10 5 4 | |
| (Kennedy)<br>♠ A 7 3<br>♡ 10 9 8 4<br>◇ K J 9 6<br>♣ 7 6 | North<br>West East<br>South | ♠ 8 5 4<br>♡ Q 6 2<br>◇ 8 4 3 2<br>♣ 9 3 2 |
| | ♠ Q 9 6 2<br>♡ A 5<br>◇ A 10 7 5<br>♣ A J 8 | |

The bidding was silly and after every suit had been bid, North and South staggered into a contract of six notrump which Kennedy in the West position enthusiastically doubled.

He opened the ten of hearts, on which the Jack was played, and East's Queen forced the Ace.

Declarer then led a small spade and Mr. Kennedy played low, holding off until the third round of spades.

He saw that five club tricks, three spades, two hearts and one diamond trick were safely and soundly tucked away in declarer's pocket and that since he held the only controlling cards in the two red suits a squeeze would be operated against him if he did not cut the line of communication.

Accordingly, out came the King of diamonds, taking out declarers' last entry to his own hand, and forestalling the squeeze.

Notice that it was vital for Mr. Kennedy to hold off the King and Jack of spades since otherwise declarer would have had the opportunity to create a spade entry by overtaking the ten with the Queen when he found it necessary to re-enter his hand.

**Mrs. Culbertson will be very glad to answer questions on bridge. Please enclose a stamped, self-addressed envelope, and address your questions to Josephine Culbertson, in care of this newspaper.**

**Mrs. Culbertson will be very glad to answer questions on bridge. Please enclose a stamped, self-addressed envelope, and address your questions to Josephine Culbertson, in care of this newspaper.**

## TURN YOUR BACK

### Amusing Double-Faced House Frock

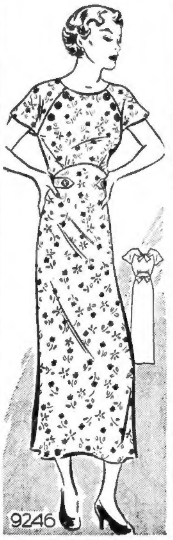

9246

By MARIAN MARTIN

**When your back is turned you'll be a complete surprise in this attractive, easy-to-make little house frock.**

The sleeves which seem to button on in front, appear to tie on in back—so does the high, rounded skirt which is held by buttoned-on belt in front.

An amusing change from your present frocks, and a comfortable one, too. A new salmon pink shade, or any colorful ground with bouquets of flowers, would be especially lovely for fashioning this cotton dress, whose pattern imparts a secret as to the utter simplicity of its making.

Pattern 9246 may be ordered only in sizes 14 16, 18, 20, 32, 34, 36, 38, 40 and 42. Size 16 requires 3⅞ yards 36 inch fabric.

Send fifteen cents in coins or stamps (coins preferred) for each Marian Martin pattern. Be sure to write plainly your name, address, the style, number and size of each pattern.

Correct apparel to start the season—frocks for balmy days—the fashionable bridal party gowns—how to dress your child—especially designed dresses for those with weight problems!

Forty pages of absorbing fashion features—and every garment is one you can make with our easy-to-use Marian Martin Patterns!

Send for your copy now! **Price of book fifteen cents, but it costs only ten cents when ordered with a pattern. Pattern and book together, twenty-five cents.**

**Send your order to the Boston American Pattern Department, 232 West 18th Street, New York, N. Y.**

## Guide to New Book

By MILES ALDEN

**AUNT MARGOT—By Doris Peel—Houghton, Mifflin.**

No discerning reader will be able to resist the quiet charm and unostentatious sophistication of these short stories. Not only do they stamp their author as a consummate artist, but they are proof positive once again that mellow wine is the best wine.

Just now, when there is a taste for the bizarre, the sensational and the freakish abroad, it is good to come upon a writer who confounds all the hectic Saroyans by telling a simple story simply.

But Miss Peel is old-fashioned in so far as she is not lazy enough to write every haphazard thought that comes to her mind and call the result a story. Apparently, she still believes in rhyme and reason—and effort.

Her effort is a rich reward for the reader. He will search long before he finds 10 other short stories as good as those in this book. And it will be a long time, indeed, before he finds a writer who can portray the viewpoint of a child as effectively and convincingly as Miss Peel does in "Aunt Margot."

**TRIGGER JOHN'S SON—By Tom Robinson—The Viking Press.**

A small town must be a boy's heaven. That is something of which we city-born chaps got little more than a suspicion during summers in the country. But now comes a book to confirm the idea.

It is a very convincing small town in Pennsylvania that Mr. Robinson has drawn in "Trigger John's Son," and some very convincing boys and adults, too. The story, briefly, is that of an orphan, "Trigger," who decides to have a look at the parents who propose to adopt him before they really do so.

"Trigger" is very much impressed by the old Englishman who respects his freedom and lets him alone. The more he is let alone the better he likes the man. It is such **glimpses into the psychology of boyhood that make this book more than a novel.**

## SOUP Tureens ARE BACK In Style

By MARTHA LEE

FAMILY MEALS to prepare? They should be hearty to take the chill off these cold winter evenings.

First there is the soup—steaming bowls of rich soup, and if you can unearth an old soup tureen you will add a smart touch to the table and increase the ease and simplicity of service.

Don't forget the crisp salad greens and crisp relishes, along with the hot main order, with a seasonable dessert. Top this off with hot coffee and you will have a meal that many families will relish on a wintry evening.

**Tomato Juice Cocktail**
**Roast Leg of Lamb**
**Brussels Sprouts**
**Whole Wheat Bread and Butter**
**Waldorf Salad**
**Prune Souffle with Custard Sauce**
**Coffee**

---

**Vegetable Soup**
**Corned Beef Hash New Peas**
**Baked, Stuffed Potatoes**
**Hot Whole Wheat Rolls Butter**
**Jelly and Relishes**
**Apple Marlborough Pie**
**Coffee**

---

**Fresh Fruit Cocktail**
**Baked Beans Crisp Bacon**
**Chili Sauce**
**Cole Slaw**
**Boston Brown Bread Butter**
**Apple Rice Balls and Sauce**
**Coffee**

---

**Bean Onion Soup**
**Lamb Chops Buttered Peas**
**Corn Bread and Butter**
**Mixed Vegetable Salad**
**Mayonnaise**
**Chocolate Cup Custard Cookies**
**Coffee**

## Contrast Food Flavors and Colors

YOU ARE probably very particular about your silver, china, glass and the flowers you use at the dinner table. But are you equally particular about how you arrange your food on the plates? Do you make them a picture, too?

Foods should be combined with an eye to their artistic effect, and their flavor contrast.

For instance the dark green of spinach forms a good color scheme for the dark red of beets, but if you and a slice of tomato, the two shades of red create a clash of color.

With a big juicy steak, the green of Brussels sprouts is more interesting than if you serve colorless shredded cabbage or mashed turnips.

The contrast in flavors is equally important.

Two mild flavored vegetables such as mashed potatoes and mashed squash are much less interesting than one mild flavored vegetable and one of a more decided flavor, such as mashed potatoes and Brussels sprouts.

On the other hand, two strong flavored vegetables such as turnips and cauliflower are equally uninteresting.

**Two creamed dishes should never be served at the same meal, and it is best not to serve a cream soup if a creamed vegetable is to follow.**

## Menu for Tomorrow

BREAKFAST

Grapefruit Juice
Cereal
Canadian Bacon
Popovers Butter
Coffee

DINNER

Roast Lamb
Browned Potatoes
Green Lima Beans
Buttered Peas
Rolls and Butter
Floating Island
Coffee

SUPPER

Crab Meat Salad
Hot Biscuits Butter
Preserves
Tea

## Given in Marriage

### Adele Garrison's Love Serial

### DOORS BOLTED AS DANGER NEARS

CHAPTER 258

I DOUBT if an aggregation of pontiffs, potentates and presidents, no matter how puissant, would have any success in overawing Katie, if she once got well started on one of her rampages.

That Jim realized how near she was to explosion on account of her ungratified curiosity I was sure, when he hastily added the postscript, "The Chink's gone batty," to his mandate to "beat it, quick! I've got to get back in there."

Then, with something curiously like the attitude of one who has thrown a piece of raw meat to wolves following a sleigh, he turned and hurried back into the room he had left.

The sound of the closing door, and of the turning key that followed, was evidently the last straw laid upon my little maid's overburdened patience. I had paused to watch her, and when I saw her bring her clenched hands high above her head and shake them, the while she muttered tensely, 'Oh! I could keel! I could keel!' I knew that it was time for me to take a hand in bringing her back to normalcy.

CALMING KATIE.

I hated to use the one infallible weapon always at my hand, but there was nothing else for me to do save to play upon her devotion to me, always an instrument ready tuned for use. But there was also real need of her, and a modicum of truth in the appeal I made to her.

"Katie!" I called softly. "I need you. I am dizzy and faint. Will you help me up the stairs?"

She dropped her hands inertly at the sound of my voice, and then came plunging across the room to me, put my head down against her shoulder.

"Don't say anything! Don't move!" I adjured her. "Just let me rest here a minute. I shall be all right presently."

Sobered, quieted, as she always is by sudden need on the part of anyone of us whom she serves so faithfully, she put her strong arms beneath my elbows and held me without utterance.

For fully two minutes we stood there, and then, calmed as if something of my faithful little maid's sturdy strength had been conveyed to me, I raised my head and stirred within the circle of her arms.

"Vy you no stand still anudder meenit, or two, tree?" she demanded. "Vat you dizzy, you no can valk."

"But I'm not dizzy now, Katie," I protested. "I think you have cured me."

She giggled irrepressibly.

"I tink I hang me oudt a shingle as von doctor," she said, and then a voice from above us said softly, inquiringly:

"Madge?"

"Oh, Lillian!" I breathed. "Are the children all right?"

"Sound asleep, and locked in for the moment," she said. "I have the key right here in my mitt. But come upstairs. You and Katie can stage that wrestling match up here just as well as on the stairs."

I knew that she was speaking thus lightly in order to give me the impression that she was completely at ease about the children, but Katie evidently took the pleasantry as uttered solely for her benefit.

"You so foony, Meesis Underwood," she said between giggles. "I could shoost die laughing ven you talk like dot."

"I'll oblige you any time you like," Lillian told her carelessly, then chanted a sort of obligato above Katie's giggles.

"Come into the nursery and see for yourself how safe the children are," she said. And then from below we heard a rush of footsteps and a hoarse shout:

"Look out, up there!"

**(Continued Monday.)**

(Copyright, 1935, K. F. S., Inc.)

## Hand Beautifier

POSED BY NORMA SHEARER

By the Beauty Editor

CALL US A sentimentalist if you like, but we are one hundred per cent Victorian—and proud of it—when it comes to the care of the hands.

If hands don't come in for reorganization at this season of the year, don't be surprised when they show signs of woeful neglect over that winning hand of bridge.

Why is it that many women who realize the importance of regular facial care, are singularly neglectful in the matter of beautifying their hands? Because they are constantly in evidence—over the tea table, at dinner, while reading — they should be above reproach at all times, soft, white and exquisitely smooth textured.

* * *

An application of a good cream or lotion twice a day will do wonders to spirit away the disfiguring, betraying signs of age. It's every bit as important to give your hands a smooth transparent finishing before sitting down to lunch or dinner, as powdering your nose, or combing your hair.

A rare hand balm of cucumbers, that you can easily make at home, will protect your hands from the chapping of winter winds. It will also soften and whiten them and restore their natural loveliness.

* * *

Massage this cream well into the hands, working around the fingertips, knuckles and wrists. Rub and work gently and thoroughly into the skin as though you were working your hands into a new pair of gloves.

This lotion is excellent to use on the arms as well. A brisk massage now and then with cocoanut oil will do them worlds of good, also. If the elbows look gray, as elbows will, plunge them into a cut lemon, and follow with an oil massage. If you want to normalize your arms, I know of no better method than using Indian clubs.

* * *

To obtain directions to make this home-made cucumber hand cream, write to the Beauty Editor, Boston Evening American, enclosing a stamped, self-addressed envelope for a personal reply.

## Beauty Answers

Question: Some friends of mine recently went on a three-day liquid diet. They were well pleased with the results and lost a number of pounds. Now what I want to know is whether it is a safe diet and one which you can take as often as you feel like it? And can you eat crackers when dieting, and drink tea or coffee?

Frances D., Arlington.

Answer: A three-day liquid diet is no hardship on the system and is perfectly safe. It serves also as a complexion purifier. You can drink clear tea and coffee, clear soups, clam broth, butter milk and unsweetened lemonade besides the liquids mentioned in the diet. If you feel palngs of hunger, a few crackers will appease that feeling. To obtain my three-day liquid diet, write to the Beauty Editor, Boston Evening American, enclosing a stamped, self-addressed envelope.

### SCENTED JEWELRY

"RINGS on her fingers and bells on her toes" is an old story, but scented jewelry is new. Three-stranded bracelets of polished beads cut from fragrant sandalwood are exotic and exciting. From India come silver rings which dangle clusters of perfumed berries, and oddly carved scented shoe buckles to adorn the untrimmed pump. Then there's a gorgeous necklace of silver filigree beads, a tiny drop of perfume being sealed in each bead.

# FLOYD GIBBONS' PAGE OF THRILLS AND MYSTERY

## 'Moored in Mid-Air'

### Three Hundred Feet Above the Earth, Boy Is Rescued Just in Time

By FLOYD GIBBONS

**HELLO EVERYBODY:**

**Hop** into the knickers, folks, and get out them old Alpine-stock! Let's go mountain-climbing! We'll pop along with James **Coghlan**. He lives at 7214 Fifth ave., in Brooklyn, nowadays, but when this thriller happened his home was in Bristol, England.

FLOYD GIBBONS

It's on the banks of the Avon, about where that famous stream cuts its way through a deep gorge and flows down into the Bristol channel. Across that chasm there's a big suspension bridge. It carries the traffic from Gloucester to Somerset. High up in the air that roadway is. Something like 360 feet above the water line, and anchored in the great cliffs that rise almost straight up from the river bed.

You know, there was a big fascination about those cliffs. Every red-blooded kid that lived in that neighborhood had the ambition to climb 'em from the bottom right up to the bridge. No one had ever done it. But somehow there seemed to be a constant challenge in them that seemed to say, "Come on, now, if you've got the courage, you can make it."

*The boys used to play there. They'd get up a few feet, scratching along with hands and feet in the fissures between the rocks. Then they'd get stuck, or scared, and carefully make their way back down again. There was a big kick in it, and they used to play the game of cliff-climbing like other youngsters play "duck on the rock." Each one vied with the other in deeds of daring—to see how far he could go up the rocky wall.*

*Usually they didn't get very far. A tough obstruction in that straight-up trail would turn them back. Always there seemed to be dead-ends to whatever course they took.*

Well, sir, came that day when Jimmy and three of his friends decided to do a little cliff-climbing. They were over on the Gloucester side. The rocks were dry. The morning sun had taken all the dew from them and the going was fairly easy. Jimmy was in the lead.

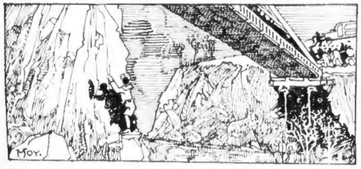

**He found some new and unexplored footholds and handholds. On he went, clutching the jagged rocks, digging his toes into the little cracks between them. Up and up. He didn't look down to see how his friends were making it. He was on a hot adventure. Jimmy was on his way to the bridge, 360 feet above the ground. What a feat that would be! Wouldn't every boy in town—and for miles around—envy him! He was going to make it! From the river to the bridge.**

Jimmy was nearing his goal. Only 60 feet more to the top. Three hundred feet above the ground. He came upon a ledge and stopped for breath. He reached out in every direction, but there was no further means of progress, sidewise or upward. He was halted. The ledge was barely two feet wide and very shallow. How he got there he hardly knows. But he does know that there wasn't any way to get off it. A small projecting rock above his head afforded something to hold to, although it was precarious even at that.

*There was no turning back. No way to slip down the way he'd come. It's lots easier to get up than to get down when you're doing mountain climbing. The wise adventurer always figures out his way back before he goes up.*

■ ■ ■ ■

*Well, the boys down below saw Jimmy's predicament. They realized he was in a tough spot. Terrorized they ran to a well-keeper a half mile away. He spread the alarm and before long city officials were on the job.*

People rushed madly about on the bridge shouting to each other what ought to be done. Nobody did anything. The whole town gathered, gazing down in horror at the boy caught there on the cliff-side.

**He could see little of what was going on above him. He didn't dare lean out to look below. Hours passed. He was growing weaker. His frantic clinging to the little jutting rock was sapping his strength. How long could he hold on? Why didn't some one send help? Didn't they know he was ready to fall! Fear, stark, staring fear shook his frame. He took long breaths. He prayed.**

**Night was coming on.** The terror of the dark was added to that **sinking feeling that** at any moment he might lose his hold on the little **edge of rock. Three** hundred feet below! **He** could envision that **terrible, breath-taking** moment when his **knees** would buckle and **then ———.**

There was no chance to rest or relax. It was strain, strain, strain to maintain his position on that narrow ledge.

The sun was sinking in the west. The bridge was black with spectators. But nobody seemed able to do anything to help that boy from his perilous perch.

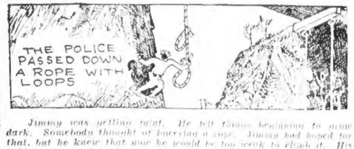
THE POLICE PASSED DOWN A ROPE WITH LOOPS

*Jimmy was getting faint. He felt things beginning to grow dark. Somebody thought of lowering a rope. Jimmy had hoped for that, but he knew that now he would be too weak to climb it. His aching arms quivered under the effort of holding his swaying body from falling into those cavernous depths below.*

Jimmy doesn't remember what happened. It was all like a dream one of those dreams that it's impossible to reconstruct. From the bridge above police let down a rope with loops on it in which he could wrap his body without having to hold on. He was swinging in mid-air. He was bumping against something. He was lying on his back. He was being carried some place. He was on a stretcher, carried by Bobbies.

**At the hospital, when he regained his senses, he found that in his semi-stupor he had responded to directions megaphoned to him from the bridge. He had been in a virtual trance, but his subconscious mind had made him do what they told him to. He had hung himself in the rope loops—and lost consciousness.**

**When they figured it up, Jimmy had been ten and a half hours on that narrow ledge with nothing between him and certain death but a courageous heart. And to this day Jimmy isn't able to recall how he got into the loops of rope that pulled him to safety.**

■ ■ ■ ■

Well, that's that. I'll be back Monday, boys and girls, and we'll take a new member into the Adventurers' Club—another winner of the ten-dollar prize for the best yarn of the day and a possible winner of the hundred-dollar award for the best story of the month. He'll tell about **thrills** in a tunnel, and don't think it's just getting a seat in the **crowded subway!**

$10.00 EVERY DAY and $100.00 EVERY MONTH is what Floyd Gibbons will pay American readers to prove that more thrilling and interesting TRUE adventures happen in YOUR life and in the lives of your friends than anything fiction writers can invent. And Floyd *will prove it* every day on this page. The famous war correspondent's own life is filled with adventure. He was wounded in "No Man's Land," torpedoed in mid-Atlantic and rode with Death in the Sahara, but he wants to write YOUR story now. Send it in to him today. There are no conditions. Everyone is eligible.

HOW TO WIN

**$100.00**

And Membership in the Floyd Gibbons Adventurers' Club

**Floyd Gibbons, headline hunter and world famous adventurer, invites YOU to send in YOUR true adventure story to his column. He will pay $10.00 every day *for every story printed* and an extra prize of $100.00 for the best adventure of the month. You don't have to worry about how well you can write—just send in the facts and Floyd will whip *your* story into shape for publication. Put the biggest thrill in YOUR life down on paper and mail it to FLOYD GIBBONS, care of the Boston Evening American, and Floyd will do the rest.**

**SECRET AGENT X-9** — **The Law of Gravitation**

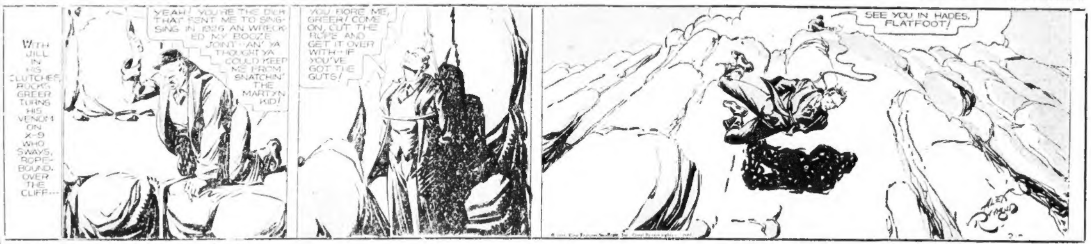
WITH JILL IN HIS CLUTCHES, ROCKS GREER TURNS HIS VENOM ON X-9 WHO SWAYS, ROPE-BOUND, OVER THE CLIFF---
YEAH! YOU'RE THE DICK THAT SENT ME TO SING-SING IN 1926 AN' WRECKED MY BOOZE JOINT—AN' YA THOUGHT YA COULD KEEP ME FROM SNATCHIN' THE MARTYN KID!
YOU BORE ME, GREER! COME ON, CUT THE ROPE AND GET IT OVER WITH—IF YOU'VE GOT THE GUTS!
SEE YOU IN HADES, FLATFOOT!
ALEX RAYMOND

**TIM TYLER'S FLYING LUCK** — **"Monkey See, Monkey Do!"**

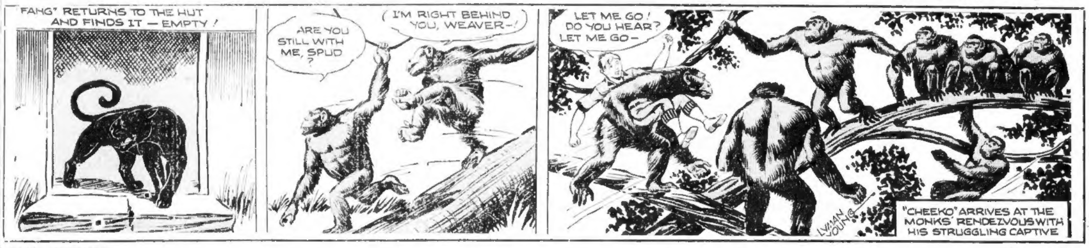
"FANG" RETURNS TO THE HUT AND FINDS IT — EMPTY!
ARE YOU STILL WITH ME, SPUD?
I'M RIGHT BEHIND YOU, WEAVER—!
LET ME GO! DO YOU HEAR? LET ME GO—
LYMAN YOUNG
"CHEEKO" ARRIVES AT THE MONKS' RENDEZVOUS WITH HIS STRUGGLING CAPTIVE

**RED BARRY** — **Wanderlust**

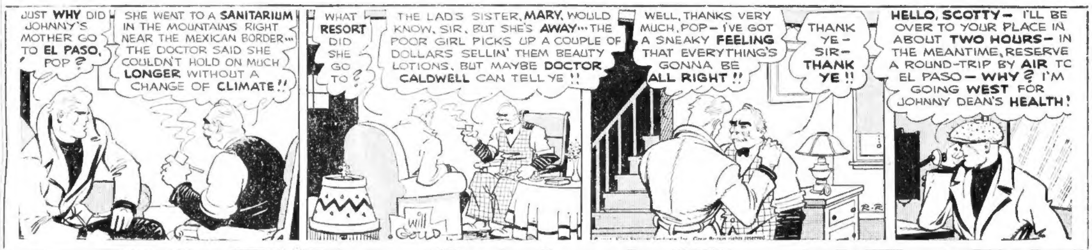
JUST WHY DID JOHNNY'S MOTHER GO TO EL PASO, POP?
SHE WENT TO A SANITARIUM IN THE MOUNTAINS RIGHT NEAR THE MEXICAN BORDER... THE DOCTOR SAID SHE COULDN'T HOLD ON MUCH LONGER WITHOUT A CHANGE OF CLIMATE!!
WHAT RESORT DID SHE GO TO?
THE LAD'S SISTER, MARY, WOULD KNOW, SIR, BUT SHE'S AWAY... THE POOR GIRL PICKS UP A COUPLE OF DOLLARS SELLIN' THEM BEAUTY LOTIONS, BUT MAYBE DOCTOR CALDWELL CAN TELL YE!!
WILL GOULD
WELL, THANKS VERY MUCH, POP— I'VE GOT A SNEAKY FEELING THAT EVERYTHING'S GONNA BE ALL RIGHT!!
THANK YE—SIR—THANK YE!!
HELLO, SCOTTY— I'LL BE OVER TO YOUR PLACE IN ABOUT TWO HOURS— IN THE MEANTIME, RESERVE A ROUND-TRIP BY AIR TO EL PASO— WHY? I'M GOING WEST FOR JOHNNY DEAN'S HEALTH!

**MANDRAKE, THE MAGICIAN** — **As You Were**

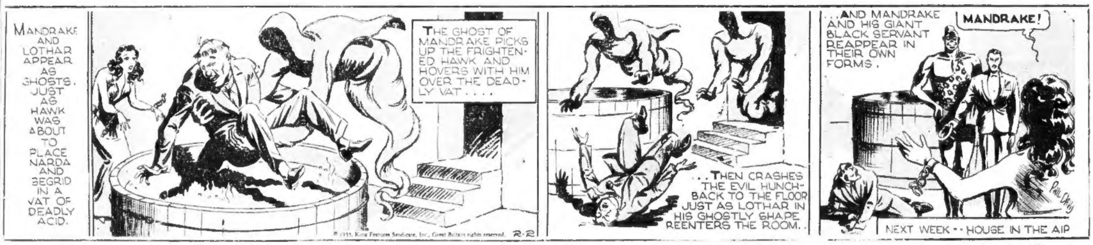
MANDRAKE AND LOTHAR APPEAR AS GHOSTS. JUST AS HAWK WAS ABOUT TO PLACE NARDA AND SEGRID IN A VAT OF DEADLY ACID.
THE GHOST OF MANDRAKE PICKS UP THE FRIGHTENED HAWK AND HOVERS WITH HIM OVER THE DEADLY VAT....
© 1935, King Features Syndicate, Inc., Great Britain rights reserved. 2-2
...THEN CRASHES THE EVIL HUNCHBACK TO THE FLOOR JUST AS LOTHAR IN HIS GHOSTLY SHAPE REENTERS THE ROOM.
...AND MANDRAKE AND HIS GIANT BLACK SERVANT REAPPEAR IN THEIR OWN FORMS.
MANDRAKE!
PHIL DAVIS
NEXT WEEK -- HOUSE IN THE AIR

**JUST KIDS** — **A Fateful Message**

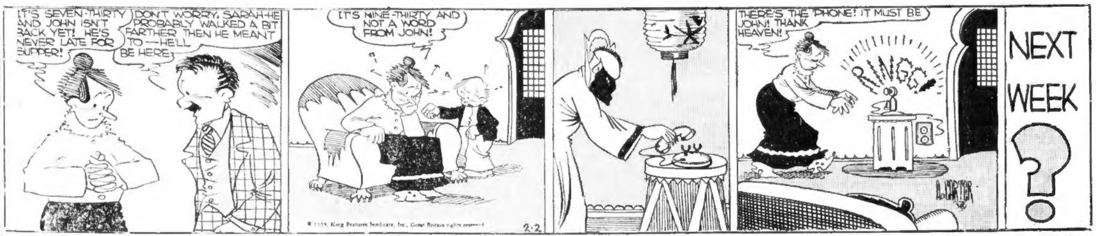
IT'S SEVEN-THIRTY AND JOHN ISN'T BACK YET! HE'S NEVER LATE FOR SUPPER!
DON'T WORRY, SARAH-HE PROBABLY WALKED A BIT FARTHER THEN HE MEANT TO —HE'LL BE HERE.
IT'S NINE-THIRTY AND NOT A WORD FROM JOHN!
© 1935, King Features Syndicate, Inc., Great Britain rights reserved. 2-2
THERE'S THE PHONE! IT MUST BE JOHN! THANK HEAVEN!
RINGG!
A. CARTER
NEXT WEEK ?

**JIMMY AND THE TIGER** — **The Tiger Is Tumbling**

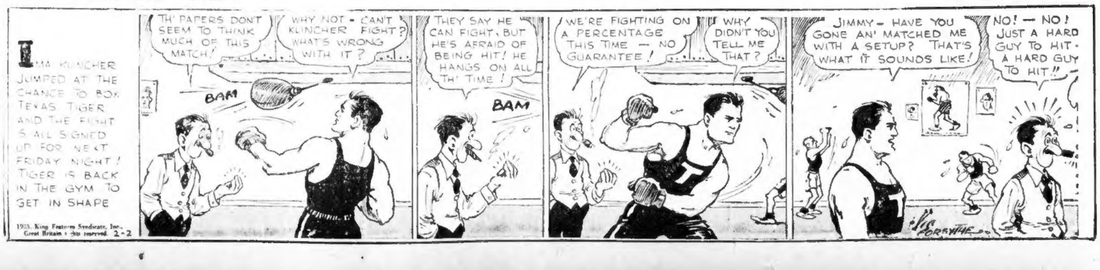
IMA KLINCHER JUMPED AT THE CHANCE TO BOX TEXAS TIGER AND THE FIGHT IS ALL SIGNED UP FOR NEXT FRIDAY NIGHT! TIGER IS BACK IN THE GYM TO GET IN SHAPE
1935, King Features Syndicate, Inc., Great Britain rights reserved. 2-2
TH' PAPERS DON'T SEEM TO THINK MUCH OF THIS MATCH!
WHY NOT - CAN'T KLINCHER FIGHT? WHAT'S WRONG WITH IT?
BAM
THEY SAY HE CAN FIGHT, BUT HE'S AFRAID OF BEING HIT! HE HANGS ON ALL TH' TIME!
BAM
WE'RE FIGHTING ON A PERCENTAGE THIS TIME — NO GUARANTEE!
WHY DIDN'T YOU TELL ME THAT?
JIMMY— HAVE YOU GONE AN' MATCHED ME WITH A SETUP? THAT'S WHAT IT SOUNDS LIKE!
NO! — NO! JUST A HARD GUY TO HIT - A HARD GUY TO HIT!!
FORSYTHE

## THIMBLE THEATRE, Starring POPEYE

A Full Page of Popeye
In Colors in the Sunday Advertiser

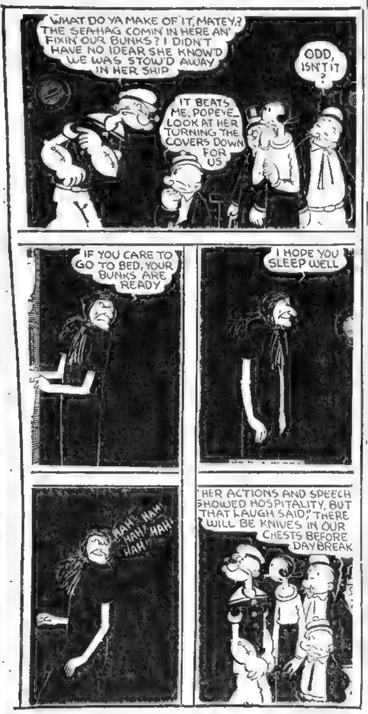
WHAT DO YA MAKE OF IT, MATEY? THE SEA-HAG COMIN' IN HERE AN' FIXIN' OUR BUNKS? I DIDN'T HAVE NO IDEAR SHE KNOW'D WE WAS STOW'D AWAY IN HER SHIP
ODD, ISN'T IT ?
IT BEATS ME, POPEYE. LOOK AT HER TURNING THE COVERS DOWN FOR US
IF YOU CARE TO GO TO BED, YOUR BUNKS ARE READY
I HOPE YOU SLEEP WELL
HAH! HAH! HAH! HAH! HAH!
HER ACTIONS AND SPEECH SHOWED HOSPITALITY, BUT THAT LAUGH SAID," THERE WILL BE KNIVES IN OUR CHESTS BEFORE DAYBREAK

## Crossword Puzzle

By Eugene Sheffer

HORIZONTAL

1—Masculine name.
5—Exclamation of despair.
9—American poet.
12—Roman road.
13—Cause of ruin.
14—Beard of grain.
15—Copper coin.
17—Rampart.
19—Rows of seats.
21—Level
22—Catchwords.
24—Personal pronoun.
25—Elongated fish
26—Hail!
27—Buffaloes.
29—By.
30—Important Babylonian deity.
31—Half an em.
32—Note in Guido's scale.
33—Winged part.
34—Egyptian sun god.
35—Deals with.
37—Linguistic stock of Indo-China.
38—Existed
39—Concerning.
40—Front part of the leg
41—Indian tribe.
43—Angry.
45—Flaxseed
47—Ingenuous.
50—Sooner than.
51—Wise men of the East.
53—Title of former Russian rulers.
54—Spread for drying.
55—Weight of Sweden.
56—Vessel to heat liquids.

VERTICAL

1—Thigh joint.
2—Member of a certain Indian tribe.
3—Well-bred.
4—An avifauna.
5—Month of the Jewish calendar.
6—Falls into disuse.
7—Of each an equal quantity.
8—Large snakes.
9—Pertaining to the Pope.
10—Masculine name.
11—Amuse.
16—Biblical pronoun.
18—Beverages.
20—River in Germany
22—Light one-horse carriage.
23—Layer of the iris.
27—Egyptian clovers.
28—Exterior.
29—Mountain in Turkestan.
33—Godless person.
35—Labels.
36—In a ridge-like position.
38—Declined.
40—Declare.
42—Former title of respect.
44—Indefinite article.
46—Consume.
48—Vehicle.
49—Period of time.
52—Within

YESTERDAY'S ANSWERS

SPA CLAW KELP
EOS HONE OMAR
REHEARSE RENO
CREW WANED
GUILT ELAND
ANTA BRUG APT
STATOR NESTLE
HOB VASI HEEL
IRENE MODAL
BURIN LIEN
OTIS REDEEMED
LATE ANET UTE
THEN PEAS GAY

Copyright, 1935, King Features Syndicate, Inc.

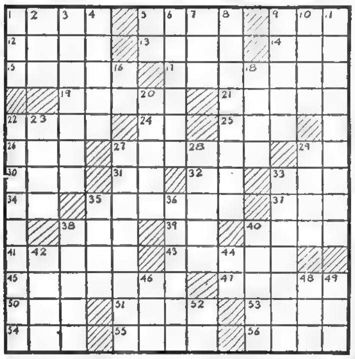
1
2
3
4
5
6
7
8
9
10
11
12
13
14
15
16
17
18
19
20
21
22
23
24
25
26
27
28
29
30
31
32
33
34
35
36
37
38
39
40
41
42
43
44
45
46
47
48
49
50
51
52
53
54
55
56

## BRINGING UP FATHER

(Follow Jiggs and Maggie in the Big Comic Sectiof the Sunday Advertiser)

**Police on the Job**

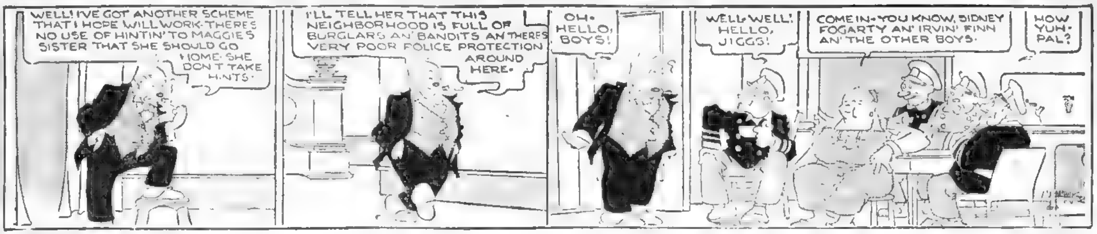
WELL! I'VE GOT ANOTHER SCHEME THAT I HOPE WILL WORK-THERE'S NO USE OF HINTIN' TO MAGGIE'S SISTER THAT SHE SHOULD GO HOME-SHE DON'T TAKE HINTS.
I'LL TELL HER THAT THIS NEIGHBORHOOD IS FULL OF BURGLARS AN' BANDITS AN' THERE'S VERY POOR POLICE PROTECTION AROUND HERE.
OH- HELLO, BOYS!
WELL-WELL! HELLO, JIGGS!
COME IN-YOU KNOW, SIDNEY FOGARTY AN' IRVIN' FINN AN' THE OTHER BOYS.
HOW YUH- PAL?

## HENRY

**Her Error**

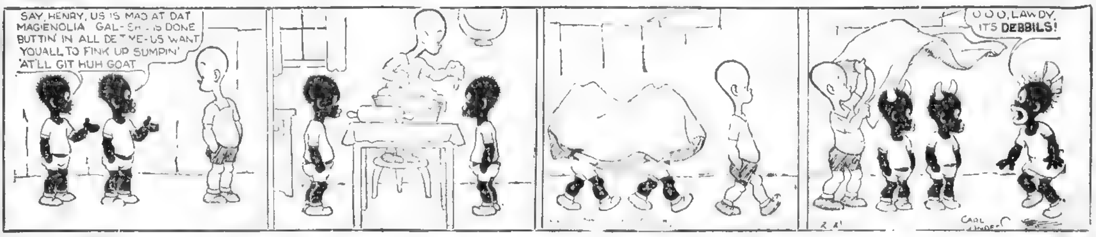
SAY, HENRY, US IS MAD AT DAT MAGIENOLIA GAL-SHE IS DONE BUTTIN' IN ALL DE TIME-US WANT YOUALL TO FINK UP SUMPIN' 'AT'LL GIT HUH GOAT
O O O, LAWDY, ITS DEBBILS!
CARL ANDERSON

## JOE PALOOKA

**Loyal Love**

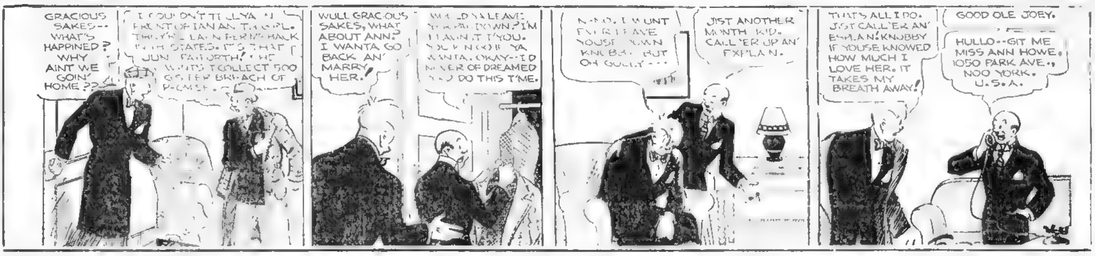
GRACIOUS SAKES-- WHAT'S HAPPINED? WHY AINT WE GOIN' HOME??
I COULDN'T TELLYA IN FRONT OF IAN AN' TH' GIRL. THEY'RE LEAVIN' FER TH' BACK IN TH' STATES. IT'S THAT JUNE FAIRFORTH! SHE WANTS T'COLLECT 500 G'S FER BREACH OF PROMISE.
WULL GRACIOUS SAKES, WHAT ABOUT ANN? I WANTA GO BACK AN' MARRY HER.
WOULD YA LEAVE YER PAL DOWN? I'M LEAVIN' IT T'YOU. YOU KNOW IF YA WANTA. OKAY--I'D NEVER OF DREAMED YOU DO THIS TIME.
N-NO. I WUNT EVER LEAVE YOUSE DOWN KNOBBY. BUT OH GOLLY---
JIST ANOTHER MONTH KID. CALL 'ER UP AN' EXPLAIN.
THAT'S ALL I DO. JIST CALL 'ER AN' EXPLAIN! KNOBBY IF YOUSE KNOWED HOW MUCH I LOVE HER. IT TAKES MY BREATH AWAY!
GOOD OLE JOEY.
HULLO--GIT ME MISS ANN HOWE, 1050 PARK AVE., NOO YORK. U.S.A.

## POLLY AND HER PALS

(Follow Polly and Her Pals in the Big Comic Section of the Sunday Advertiser)

**On the Gold Standard**

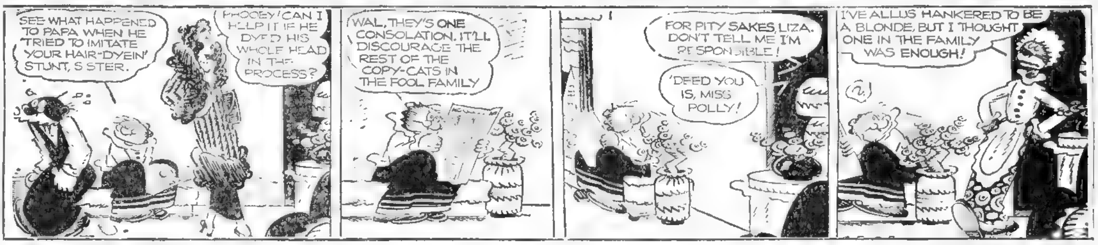
SEE WHAT HAPPENED TO PAPA WHEN HE TRIED TO IMITATE YOUR HAIR-DYEIN' STUNT, SISTER.
PHOOEY! CAN I HELP IT IF HE DYED HIS WHOLE HEAD IN THE PROCESS?
WAL, THEY'S ONE CONSOLATION. IT'LL DISCOURAGE THE REST OF THE COPY-CATS IN THE FOOL FAMILY
FOR PITY SAKES, LIZA. DON'T TELL ME I'M RESPONSIBLE!
'DEED YOU IS, MISS POLLY!
I'VE ALLUS HANKERED TO BE A BLONDE, BUT I THOUGHT ONE IN THE FAMILY WAS ENOUGH!

## LITTLE ANNIE ROONEY

**The Maternal Instinct**

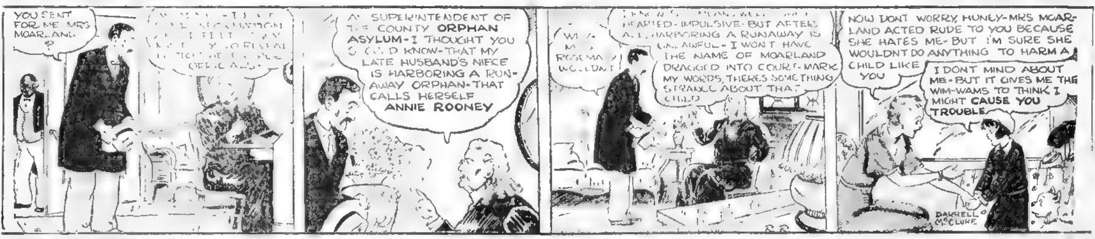
YOU SENT FOR ME MRS MOARLAND ?
OFFICIALS.
AS SUPERINTENDENT OF THE COUNTY ORPHAN ASYLUM-I THOUGHT YOU SHOULD KNOW-THAT MY LATE HUSBAND'S NIECE IS HARBORING A RUN-AWAY ORPHAN-THAT CALLS HERSELF ANNIE ROONEY
ROSEMARY WOULDN'T
HEARTED-IMPULSIVE-BUT AFTER ALL, HARBORING A RUNAWAY IS UNLAWFUL-I WON'T HAVE THE NAME OF MOARLAND DRAGGED INTO COURT-MARK MY WORDS, THERE'S SOMETHING STRANGE ABOUT THAT CHILD
NOW DON'T WORRY, HUNEY-MRS MOARLAND ACTED RUDE TO YOU BECAUSE SHE HATES ME-BUT I'M SURE SHE WOULDN'T DO ANYTHING TO HARM A CHILD LIKE YOU
I DON'T MIND ABOUT ME-BUT IT GIVES ME THE WIM-WAMS TO THINK I MIGHT CAUSE YOU TROUBLE.
DARRELL McCLURE

## LITTLE JIMMY

**A Longways Rag**

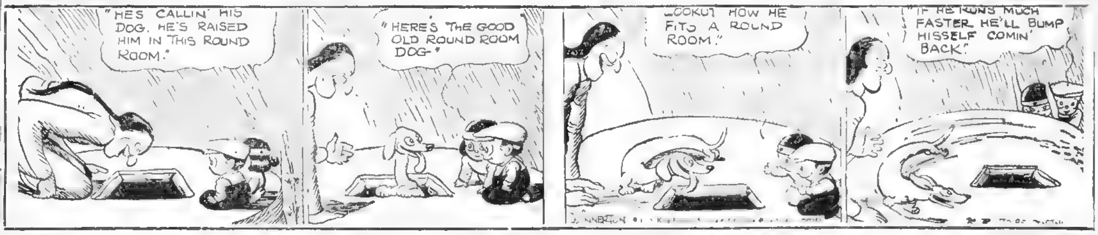
"HE'S CALLIN' HIS DOG. HE'S RAISED HIM IN THIS ROUND ROOM."
"HERE'S THE GOOD OLD ROUND ROOM DOG-"
"LOOKUT HOW HE FITS A ROUND ROOM."
"IF HE RUNS MUCH FASTER HE'LL BUMP HISSELF COMIN' BACK."
J. SWINNERTON

## BLONDIE

(Follow Blondie in the Big Comic Section of the Sunday Advertiser)

**The Old Soak**

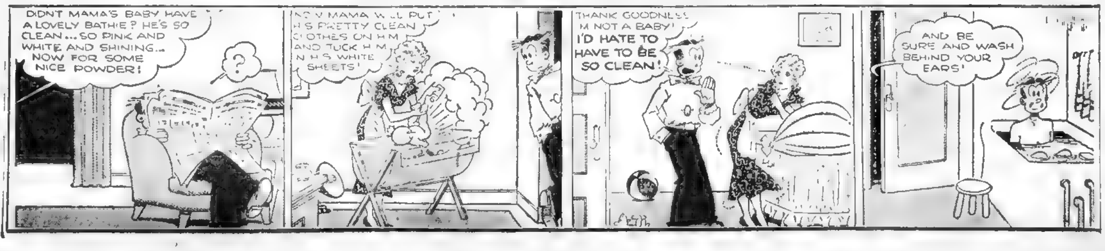
DIDN'T MAMA'S BABY HAVE A LOVELY BATHIE? HE'S SO CLEAN... SO PINK AND WHITE AND SHINING... NOW FOR SOME NICE POWDER!
?
NOW MAMA WILL PUT HIS PRETTY CLEAN CLOTHES ON HIM AND TUCK HIM IN HIS WHITE SHEETS!
THANK GOODNESS I'M NOT A BABY! I'D HATE TO HAVE TO BE SO CLEAN!
AND BE SURE AND WASH BEHIND YOUR EARS!

## Join X-9ers; Get Your Badge

SECRET AGENT X-9 BOSTON AMERICAN

Becomes a member of the X-9 Club. Write your name, street number, city or town on plain paper and enclose five cents to pay for the handling of the badge and membership card.

Mail your application to SECRET AGENT X-9, BOSTON EVENING AMERICAN, Post-office Box 1096.

By return mail you will receive your card and a new shiny badge.

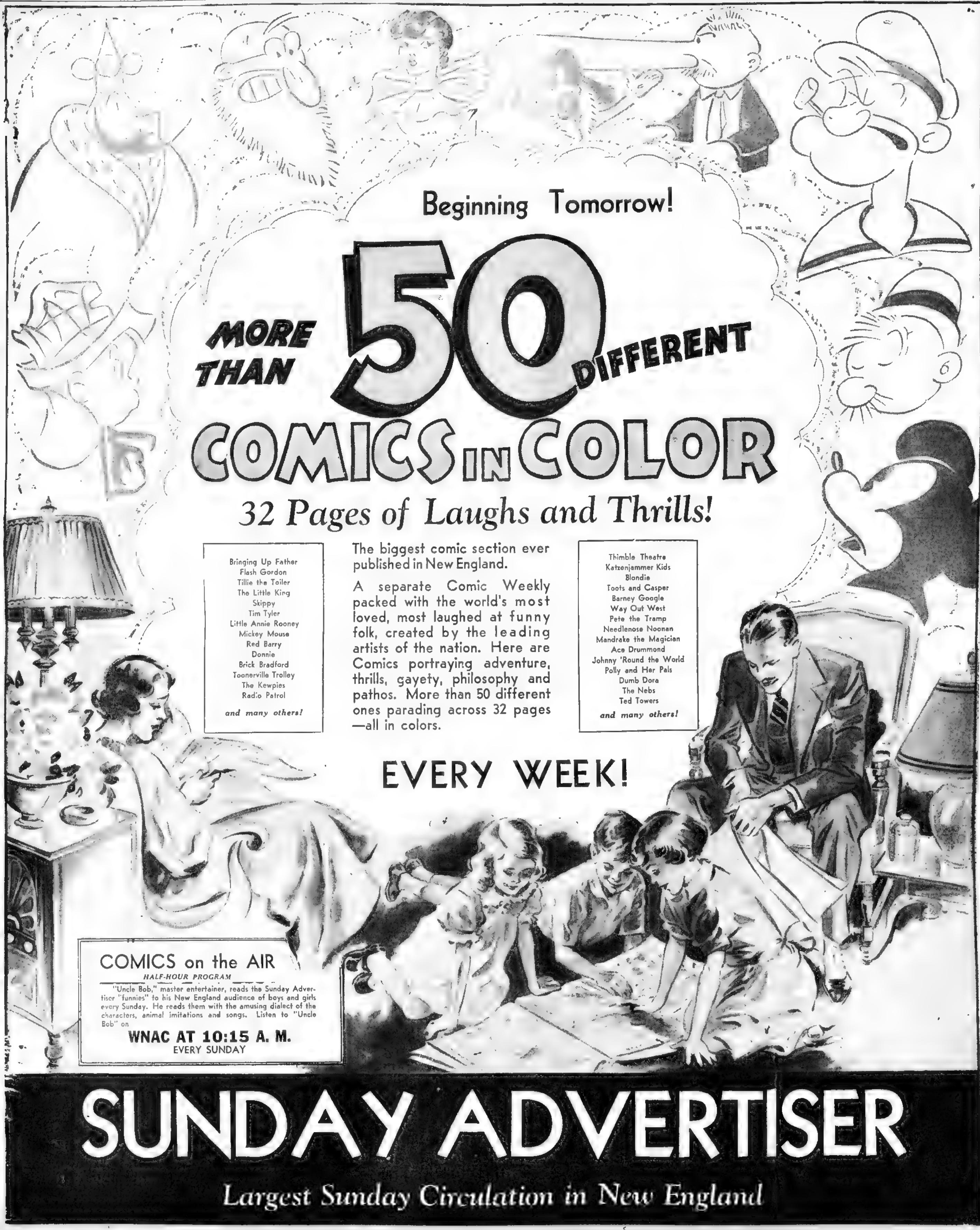

Beginning Tomorrow!

# MORE THAN 50 DIFFERENT COMICS IN COLOR

## *32 Pages of Laughs and Thrills!*

Bringing Up Father
Flash Gordon
Tillie the Toiler
The Little King
Skippy
Tim Tyler
Little Annie Rooney
Mickey Mouse
Red Barry
Donnie
Brick Bradford
Toonerville Trolley
The Kewpies
Radio Patrol

***and many others!***

The biggest comic section ever published in New England.

A separate Comic Weekly packed with the world's most loved, most laughed at funny folk, created by the leading artists of the nation. Here are Comics portraying adventure, thrills, gayety, philosophy and pathos. More than 50 different ones parading across 32 pages—all in colors.

Thimble Theatre
Katzenjammer Kids
Blondie
Toots and Casper
Barney Google
Way Out West
Pete the Tramp
Needlenose Noonan
Mandrake the Magician
Ace Drummond
Johnny 'Round the World
Polly and Her Pals
Dumb Dora
The Nebs
Ted Towers

***and many others!***

## EVERY WEEK!

### COMICS on the AIR

*HALF-HOUR PROGRAM*

"Uncle Bob," master entertainer, reads the Sunday Advertiser "funnies" to his New England audience of boys and girls every Sunday. He reads them with the amusing dialect of the characters, animal imitations and songs. Listen to "Uncle Bob" on

**WNAC AT 10:15 A. M.**
EVERY SUNDAY

# SUNDAY ADVERTISER

*Largest Sunday Circulation in New England*

'LOVE DENIED,' Thrilling New Serial of Marriage—READ IT TODAY ON PAGE 8

BOSTON AMERICAN
NEW ENGLAND'S GREATEST EVENING NEWSPAPER
BOSTON, SATURDAY, FEBRUARY 2, 1935
Second Section
LOCAL NEWS

# Listen, World
by
## ELSIE ROBINSON

Somebody—I don't know who—wrote a whole creed in seven words—

"It's not heroic
"To be a Stoic."

A queer creed, that, to many of the older generation. For stoicism, or its more pious form of resignation, was held to be a supreme virtue.

And still is.

Elsie Robinson

If there were some dark mystery you couldn't understand, some cruel evil you couldn't cure, you decided it was "the will of God" and let it go at that.

Indeed, to doubt was heresy—to rebel was blasphemy. Both punishable, once, by torture and death.

Punishable yet, even in our modern civilization, with sneers and jeers.

For we still admire those who "suffer in silence," and are riled by those who question and raise Cain with the Status Quo.

And the reason, of course, is plain. It's really much easier for lazy, cowardly, conceited human nature to be resigned about misfortune than it is to try to cure it.

### They Disturb Comfort

People who cure things challenge everyone's complacency—disturb everyone's comfort.

Also, they take frightful chances with their own safety and reputation. And if you want to remain a hero in the public eye, you've got to take chances with them.

So, naturally, all cautious Pillars of Society deplore and discourage rebels and reformers, and reserve the shinest medals for the lads who Sit Pretty and Talk Nice.

Yet, from cave days down, no good thing was ever achieved by Stand-Patters, and every triumph over the Powers of Darkness has been won by discontended citizens who believe they were being done dirt and decided to remedy matters.

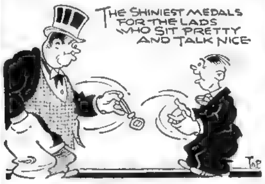
THE SHINIEST MEDALS FOR THE LADS WHO SIT PRETTY AND TALK NICE
TAP

And there's actually no fouler blasphemy than to say that ignorance and fear, poverty and pain are "the will of God."

### Sickening Conditions

The Plague—you shudder, today, as you read of the ghastly havoc it wrought in the Middle Ages Whole communities wiped out in a night . . . narrow streets piled high with rotting bodies.

It sickens you to read of medical conditions even 50 years ago. Great surgeons operating in velvet jackets—eight out of ten patients dying of infection.

Childbirth almost as fatal as smallpox—the simplest rules of hygiene still unknown.

Yes, you thank God, today, that science has found a way to stop such ills. But you didn't go around thanking God for science when the plague was at its height.

You bowed to God's will like a good Christian—or were boiled in oil for your heresy.

"Our Revolutionary Fathers" are another source of pride. You honor them for their defiance—glory in their spunk.

They could have used a little of that glory, poor lads—for what a panning they got from the Leading Citizens then!

### Dissenting Unhealthy

Yes, dissenting has always been unhealthy—and still is. You're strong for progress—says you.

But how do you feel when you hear someone criticizing Marriage, blaming Parents, arraigning the Government?

How friendly are you to any new idea which challenges your personal comfort?

What's YOUR private opinion of Hot Heads who aren't content to leave things as they are?

*"It's not heroic*
*"To be a Stoic"—*

But it's still your best bet if you want to be popular!

(Copyright, 1935, King Features Syndicate, Inc.)

SURPRISE!
BUT WEDDING
**IS HALTED BY**
IRATE WIFE

Mrs. Kurt Hermsdorf of Manchester, N. H., went with police to the Marriage License Bureau in City Hall. When her husband appeared he was arrested. Then Mrs. Hermsdorf went to his car and explained to his bride-to-be, Enid Soderberg of Shrewsbury, that the man was married. She had not known. Both women were sorry for each other.

# *Man and Girl at Marriage Bureau, But Wife Steps In*

**Mrs. Kurt Hermsdorf of Manchester, N. H., told Boston police she believed her husband would apply for the marriage license.**

**Then with detectives she went to City Hall and waited. Ten minutes later Hermsdorf appeared at the marriage license bureau and he was seized by the officers.**

Quizzed on the whereabouts of the bride-to-be Enid Soderberg of Shrewsbury, Hermsdorf replied

"She's sitting outside in the car."

Hermsdorf was booked on a charge of violation of the marriage license laws.

Mrs. Hermsdorf said to the girl

"I am terribly sorry that this had to happen, but there was nothing else for me to do."

Miss Soderberg said

"I am sorry, too. It is even worse for you because you are the mother of two children. I did not know he was married.

"I met him seven months ago. He was introduced to me by a friend who also was unaware of his marriage.

"He saw me every night for seven months. We went to shows and dances and visited homes of our respective friends. I thought he was a lovely fellow. He was always very nice to me."

Weeping as she talked, she continued

"We became engaged last September and he gave me this ring. He paid more than $200 for it.

"I gave up my position last December. We were to be married on Christmas Day.

"Just before Christmas he suggested that we delay the wedding for a few weeks and I agreed. Last week we decided that we would be married immediately and we came to Boston to file our intentions.

### *Calls Self 'Lucky'*

"I can't understand why some of his friends didn't tell me about him having a wife. It seems to me that at least one of them must have known it.

"But I am glad now that I have found out before we were actually married. I am through with him for good. I am a very lucky girl that it did not get any farther.

"Only last week I was tendered a shower at the home of an aunt of mine. More than 100 of my friends were there. It is too terrible. I want to forget him and forget that this ever happened."

# CURLEY CONFERS WITH ICKES

## Asks Billion

TO SUBSIDIZE INCREASE IN SALARIES

**Washington, Feb. 2—Governor James M. Curley conferred today with PWA Administrator Ickes on three major problems confronting his administration.**

The first was his pet—the 160 million public works program for Massachusetts, which runs the gamut from stocking the rivers with fish to building a National Guard camp on Cape Cod.

The second was a recommendation which would affect Massachusetts only as the country as a whole was benefited—a billion dollar subsidy to industry for general increase in salaries with a resultant [illegible] of the national [illegible] power.

### *Strengthens Party*

The third was the matter of [illegible] patronage, and the [illegible] of party lines in the Commonwealth.

[illegible] Governor Curley [illegible] have the postmastership in his pocket for former Congressman Peter F. T[illegible] rep[illegible] the incumbent William E. H[illegible]. Hurley's term is to expire [illegible] Tuesday.

Governor Curley advocated turning the ERA in Massachusetts into a PWA project which would make it possible to pay salaries to the administrators in the key cities.

If the conversion were accepted ERA Administrator Arthur G Rotch would be replaced by Theodore A[illegible].

### *$7500 Job*

The [illegible] PWA administrator would then receive a salary of $7500 a year and the other administrators a salary in proportion. The positions would be given out with a view to building up a strong party.

Another plan which Governor Curley advocated for the solution to the re-employment problem involved the establishment of a five-day work-week for government employes in Massachusetts.

On June 1, he said he would cut the state employes' week to 18 hours instead of 6[illegible], with no resultant reduction in pay. That would pave the way for a re-employment of thousands of workers, he said.

A national [illegible] of the tariff in key industries amounting, in some instances, to a virtual embargo, was another recommendation which Governor Curley made to Secretary Ickes, when he presented his program.

### *New Prosperity*

The new lease of life given to industry [illegible] sufficient to carry it on its own momentum [illegible] a new period of prosperity even after the [illegible] are eventually overcome, Curley claimed.

The [illegible] works program will receive Governor Curley's greatest attention. With federal grants for those projects the "work and wage" [illegible] get under way almost at once [illegible] rest, he said, [illegible] taken in his stride.

# *N. U. Student Is Killed by Lynn Train*

FREDERICK V. BURKE

Frederick V. Burke, 19, a Northeastern University student, was ground to death today by a train at the Lynn station of the Boston & Maine railroad.

Ten minutes earlier [illegible] Mr. Co[illegible] Burke [illegible] dent [illegible] Lynn [illegible] train from the same [illegible] treated as an out-patient at a Boston hospital.

Burke's father, John V. Burke, a carpenter, had gone to work.

Young Burke [illegible] of a [illegible] for the 7 [illegible] Boston. A [illegible] tained books and papers [illegible] identification.

Police found two [illegible] sisters in the Burke home. They collapsed and were taken to the home of a neighbor.

# PEARMAIN
## MARRIAGE
## NEAR END

A romance that [illegible] was at the final [illegible] tion in Reno [illegible].

Both Mrs. [illegible] Pearmain, former B[illegible] North Shore socialite, and [illegible] Pearmain, Ha[illegible] suits for legal [illegible] charged cruelty.

Mrs. Pearmain [illegible] of Mr. and Mrs. Wall[illegible] "Fair Oaks," Milton [illegible] er of her [illegible] the romance [illegible] hant marriage.

Pearmain [illegible] best known [illegible] period [illegible] late Riverd[illegible] Hudson, New York [illegible] several years.

## $2500 Auto Fire

Fire caused $2500 [illegible] garage and two [illegible] in the rear of the [illegible] Group 74 West [illegible] Firemen [illegible] the blaze [illegible] by a short circuit [illegible] of the autos.

# HOMER
## Arms Probe 'TARGET'

## QUINCY MAN SILENT

Arthur P. Homer, "mystery man" of the U. S. Senate munitions investigation, today was revealed as the assistant vice-president of the Bethlehem Shipbuilding Corporation, of Quincy.

Excused from answering the investigators' questions yesterday when a doctor said that he was so ill that his appearance before the committee might have serious consequences, he was at his office at the Fore River yard today.

Homer, who lives on D[illegible] street, Quincy, went into immediate conference with his superior, Vice President S. W. Wakeman of the [illegible] Corporation. Homer is Wake[illegible] executive [illegible].

Meanwhile reporters who sought to interview him were advised by [illegible] to make an appointment for [illegible] next week.

**"Mr. Homer" she said, "is too busy to talk to you today."**

H[illegible] before Senator Gerald P. Nye's committee [illegible] with an [illegible] between [illegible] the [illegible].

In a report of [illegible] investigators [illegible] Homer [illegible] described [illegible] an everyday business man' whose career had its inception in selling paint and [illegible].

Marvin McIntyre of the White House secretariat and Admiral C. [illegible] were mentioned in the [illegible] financial [illegible].

### Denies $50,000 Paid to Homer

By Associated Press

[illegible] Bath Iron Works [illegible] was paid to Arthur P. Homer [illegible] for services [illegible] with award of two [illegible] to the Bath firm [illegible].

[illegible] that Homer received [illegible] at Wash[illegible] Nye [illegible] F. W. [illegible].

"Such a bill was received from Homer in August 1931," Thebeau said, "but payment was refused on the grounds that Homer had not been of assistance to the Bath concern.

"The following October, the Bath Iron Works was notified that unless payment was forthcoming, suit would be instituted in behalf of Homer by a Boston legal firm. No action has been taken."

## Flee Revere Fire

[illegible] were forced to flee from the [illegible] this afternoon when fire [illegible] the [illegible] floors of [illegible] apartments at 1 3 Central avenue, Revere.

# O.O.McINTYRE
NEW YORK
# *Day By Day*

Palm Beach, Feb. 2—We attended a typical Palm Beach dinner last night. It was served buffet style in a moonbeamy and rambling patio.

Among notables were Harold Vanderbilt, the yachtsman, Mrs. Harrison Williams, noted for her frocks, a son of Mme. Rejane Gurnee Munn, Mrs. W. R. Hearst and Mrs. Harvey D. Gibson.

Scattered about, in the drawing room comedy manner were an Italian baron [illegible] a monocled [illegible] thing Englishman.

If civilization is teetering on the crumbly edge of things this [illegible] has no [illegible].

O. O. McIntyre

[illegible] the Greek [illegible] [illegible] flower.

[illegible] there were [illegible] and [illegible] talk.

[illegible] patterns [illegible] of the palms [illegible] thrumming of [illegible] The startled cry of [illegible] bird [illegible].

Most [illegible] majesty, Palm Beach [illegible].

### *She Was So Stupid*

[illegible] years. [illegible]

She was the most stupidly [illegible] conversation-

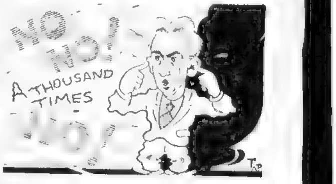

-[illegible] I've met in many years of chance dinner companion.

The ocean under the bedroom window kicked up last night. The rhythmic, soporific swish, so dandy for sleeping, suddenly churned into booming roars that smashed against the jetty with the crack of cannon.

Far out ghostly white caps reared, poised and raced madly.

Nothing [illegible] as dat ole debbil [illegible] from a deep cushioned chair in a sea [illegible].

A group of college hellions [illegible] how am I doing [illegible] keep a [illegible] with a travesty ballad of the virtuous maid spurning the villain.

And this song it drives us goofy with this refrain

*No, no, a thousand times no. You cannot buy my caress,*
*No, no, a thousand times no I'd rather die than say yes.*

In front of one of the swankier cafes a fellow with a banner proclaims

**"Musicians here are not unionized."**

Alfonse Roche, glancing at the announcement, observed dryly

**"The hordes of union labor folks pouring into Palm Beach will be certain to give that place the go-by."**

### *Italian-American Elite*

They have a [illegible] shopkeepers here.

Their trade depends almost entirely on the floating population and a stranger does not enter a boutique more than twice without being hailed by [illegible] gesture [illegible].

Anyone may [illegible] up a charge account [illegible] which [illegible] try to run away [illegible].

There [illegible] ornithorhynchus [illegible]. Among [illegible] ornithologists, the ornithorhynchus is a bird with a bill.

I notice the P[illegible]ternos, a distinguished American family of New York, along the [illegible] front.

Father, mother, two stalwart sons and [illegible] or so. I [illegible] impressive with [illegible] family [illegible] they typify the [illegible] of the American melting pot.

For [illegible] I have heard the [illegible] attitude [illegible] start [illegible] and with [illegible] modest fortune [illegible] in the [illegible] wealth.

The [illegible] generation [illegible] with the refining process [illegible] of the culture that [illegible] governesses, preparatory [illegible] colleges and travel bestow.

This noon with [illegible] refused to gather, I [illegible] back to red [illegible] with the grass [illegible].

I [illegible] shorts and [illegible] hop from [illegible] Boonville, Mo.

Tomorrow [illegible] over a radiator [illegible] answer [illegible] was shining [illegible] bit of interlude [illegible] the blizzard is to come.

I read a [illegible] thesis the other day [illegible] new world into which we are [illegible] will have no Revere [illegible] and Palm Beaches. M[illegible].

But I [illegible] world will be a whole lot happier. Certainly Russia isn't.

[illegible]right, 19[illegible] for the Boston Evening American

# GIRL'S DEATH
## Mystery Cleared

Mystery surrounding the death of Retha Deward, 36, Somerville stenographer, was dispelled today when her body was exhumed and she was pronounced dead from natural causes.

Miss Deward died in Sunnyside Hospital December 29, following a collapse two days before in the office of John G. Whitney, Park square chiropractor. Relatives demanded an investigation. Medical Examiner Leary reported to District Attorney Foley that hardening of the arteries and a cerebral hemorrhage were the causes of death.

## Dies of Burns

Miss Julia Carey, 50, is dead of burns received when her clothing caught fire while she was cooking bacon in her home on Columbia road, South Boston. Her sister, Mrs. Catherine Toomey, with whom she lives, smothered the flames with a rug, but the burns were fatal.

## SKIPPY

## Hand-Proof

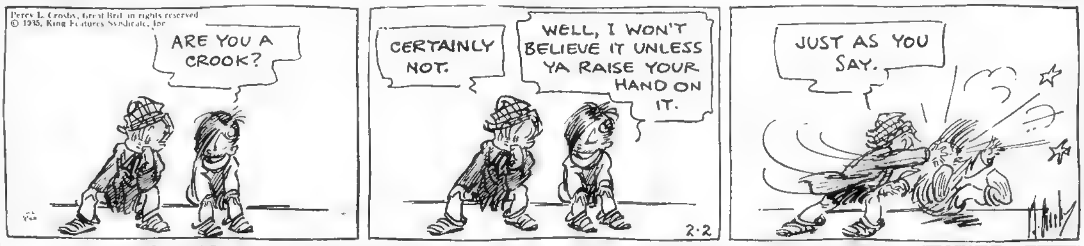
Percy L. Crosby, Great Britain rights reserved
© 1935, King Features Syndicate, Inc
ARE YOU A CROOK?
CERTAINLY NOT.
WELL, I WON'T BELIEVE IT UNLESS YA RAISE YOUR HAND ON IT.
2·2
JUST AS YOU SAY.

## Dies at 75

Mrs. Ellen Mahoney, 75, mother of Captain James P. Mahoney of the state police, died today at her home in Millville.

She had been ill for three weeks.

Mrs. Mahoney is survived by three daughters and three other sons in addition to Captain Mahoney.

## PHONE NEWS TIPS TO BOSTON EVENING AMERICAN—WIN $50 WEEKLY

Do you want to make some money for being alert? If so, the Boston Evening American and the Sunday Advertiser are presenting the opportunity. Every week a total of $50 in prizes will be given for news tips telephoned in to the News Tip Editor at Liberty 4000. There will be given $25 weekly for the best first exclusive news tip received, $10 for the next best, $5 for the next best and $1 prizes for each of the 10 next most valuable tips. A news tip is the information that something of interest has occurred.

# AUSTEN LAKE on

# Dartmouth's *Scenery* Leapers

Austen Lake

**AS DARTMOUTH'S SNOW** athletes will do it in their Winter Carnival at Hanover next week, ski jumping is a cross bred sports foal, by well-jumping out of parachute-leaping, to be shunned by persons with skippy hearts, porous ears and quivvery knees

I have stood at the head of Dartmouth's 70-foot ski-chute and sighted over the woodsie valley, far below, where toy hamlets, thread-like roads and postage stamp fields lie like the whittled models of some jack-knife artist.

It induces toe tickles and the sensation of fur growing inside the stomach.

Then as a jumper, hunched over his wooden slivers, shoves off and begins to slither down at rocket speed, your heart gives a bullfrog leap. Far into the empty air he shoots, flapping his arms above the pinpoint faces of the watching crowd.

Sometimes he lands like a baby's kiss. And sometimes he tangles like a forkful of macaroni, to go splashing down the slope limp as a ragdoll that has spilled its sawdust filling.

* * *

### *Marsens' Prize Leap*

**AS ONE GATHERS YEARS,** either he grows more brains or loses his nerve. So, I have marvelled at the cold courage required by these college kids who go hurtling into the sky with nothing but a pair of barrel staves lashed to their feet.

Dartmouth men still talk of Tiny Marsens, the 269-pound football guard who came up from Cuba and, before entering at Hanover, never saw ice, except the sort that came in cubes for cafe glasses.

One winter day Tiny accepted a dare to make the varsity ski-jump, although up to the moment of mounting the scaffold he had never ridden the wooden runners.

It is tradition that Tiny's enormous body came whizzing down the incline, like an armour piercing shell, and went sprawling into the void, one ski wound over his shoulder and the other flapping up his spine.

When he landed, my dears, he plowed a groove in the mountain side that went clear down to brown mother earth, leaving shreds of his pants and skin clinging to the moss and lichen.

But he rose under his own power and staggered off to collect his bet, which was a chocolate egg and milk, or "long lead" as they say up there.

* * *

### *Shires' Sad Saga*

**THERE IS SOMETHING PATHETIC** in the final washup of Art Shires, the athletic cuckoo who was knocked limp by a third rate pug in a Dallas preliminary fight.

This is journey's end for the farm boy who tried to paint his mediocre talents over with giddy color and sell himself to sport as a ringtailed monkey.

Now at 27, after a few short years of twisting the world's tail, he is shunned by all the muddle puddle clubs of the country as a bad baseball risk and forced into beer-hall boxing for a livelihood.

Shires in the normal walk of life might have made an earnest, industrious truckman or a competent cow-hand. But he found quick money in baseball too early, suffered illusions of grandeur and went on a wild publicity prowl

I blame the sport authors for some of this, because the boys seized on his nonsense with eager, hungry howls, and whipped him into still daffier spasms.

He came to take his foolishness as a God-given gift, and became quite serious about it, so that when with the Braves, he would hold solemn seances in hotel lobbies, leaning on his yellow cane, cream-colored spats crossed under his candy-striped suiting And he would boom so that the whole neighborhood might hear.

He served one useful purpose, to demonstrate that color without ability in sport is worth no more than the drugstore brands Now, with his thin, tinsel plating worn off, Shires stands as a sad, forlorn example of wrecked hopes, left to his might-have-been dreams.

* * *

### *Tinker's Damn*

**I DISAGREE WITH JOE TINKER,** of the Chicago old double-play trinity, when he says that baseball is hell-bound.

Best answer to this remark is one that Judge Landis made to a baseball reporter who was writing a serial entitled "What Is Wrong With Baseball?"

*"If you will tell me what is wrong with the banking business, the textile factories, and the railroads, I will tell you what is wrong with baseball," replied the Judge.*

Major league baseball, long before the world's money ache happened, realized that its gravest menace came from failing boy interest and the possible drying up of future playing material at the source.

This, incidentally, is just what ails boxing, where the hole-in-the-wall gymnasium and tumble-down fight clubs, which were primary schools for young boxers, have folded up. A scarcity of good fighters accounts for the public's lagging interest.

So, organized baseball set aside large sums for spreading the game's gospel among kids, fostering hundreds of amateur leagues, sending their stars and umpires on winter lecture tours and helping the lower minor leagues.

* * *

### *Helping Hand for Andy*

**COLLEGE FOOTBALL OFFICIALS** are grateful in the prospect of few rule changes when the Intercollegiate Rules Board sits down next week.

For years the horn tooters have been nibbling the nipple of their squawkers in a miasma of uncertainty, as the rules shifted like a restless sea.

The outlook is for a few simple refinements, such as making a forward pass from a point beyond scrimmage dead at the passing spot, instead of carrying it back to the original starting point.

This is indicated. Yet such a change would be pudding in Andy Kerr's pantry, and help rather than hinder Colgate's exploiter of the lateral pass.

As Kerr's teams use down-the-field laterals, his only worry has been that one of them would accidentally turn into a forward and thus nullify the entire yardage gained.

Many coaches hollered for a curb on Kerr last fall, yet some of these are most active in clipping the present forward pass penalty's wings.

# FUCHS FIGHTS TO KEEP TEAM

BOSTON AMERICAN SPORTS
NEW ENGLAND'S GREATEST EVENING NEWSPAPER
BOSTON, SATURDAY, FEBRUARY 2, 1935

## *Tells Writers He Will Stay*

## *Forgot to Duck*

### Victim of Flying Puck

BOB CAMPBELL, BERT KENTY, JIM DOLAN, CLARENCE MUSE

Clarence Muse of the Medford High sextet had a lapse of memory for just one second and was hit on the head by a puck in the Medford-Arlington game at the Arena this afternoon. Clarence was carried off the ice by his teammates. Though the injury was painful, it was not serious.

# *MILE TOPS N. Y. RACING MEET*

## CUNNINGHAM, BONTHRON DUEL

Favorite

Glenn Cunningham, who races Bill Bonthron, Eric Ny, Gene Venzke and Bill Ray in Wanamaker mile tonight.

**Rindge Tech's sextet furnished one of the biggest upsets of the Greater Boston Hockey league this afternoon when they outskated the league leading Arlington six to the tune of 2 to 1 in the opening game at the Boston Arena.**

The game was marred by a bad injury to Buck Kramer, Rindge's stellar goalie, who had his ear slashed by an opponent's skate in a mix-up at the Rindge goal and was removed to Dr. Crowley's office in the Arena offices.

John Muse, star Medford right winger, also received a severe gash on the head when he was hit by a flying puck in the other game that was captured by the Cantabs by the margin of 4 to 1

The Rindge game was featured by hard checking and many penalties were handed out.

### *Fans Aroused*

Arlington broke the ice first in hanging the puck in the Rindge draperies when Preston received a pass from Chipman and whipped the rubber at Kramer from a difficult angle. The puck was slightly deflected and dropped between Kramer and the goalposts.

**An argument resulted when it was declared no goal, causing a near riot by the Arlington rooters, who felt that a score had been made. A few minutes later the same play resulted in a goal for Arlington to the satisfaction of the Arlington fans.**

Rindge came back in the second period and out-skated Arlington all the way to tie the score on a pass from Desroseris to Mahoney, who dented the nets while skating full tilt on Goalie Coyne

The same combination with Desroseris on the shooting end won the game for Rindge in the final period while keeping the Arlington forwards completely in check.

Cambridge Latin had things very much its own way in downing Medford, 4 to 1, by scoring in every period

Medford took the offense at the start and registered the first goal when Muse took a short pass from Campbell at the lip of the goal and beat the Cantab goalie

The Classical boys came right back and equaled the score. Boudreau skated through the entire Medford team to score at will

A minute after the start of the second period Chaisson dented the strings to take the lead for the Cantabs. Buckley increased it another point in the same period Boudreau also scored again in the final stanza unassisted for the final score of the game.

# *Don George Retains His Mat Title*

By Jack Conway

**Ed Don George retained his title as world's heavyweight wrestling champion when he defeated Dick Shikat, one of the last of the "Old Guard," in 1h. 6m. 57s. before 5000 fans at the Garden.**

George started Shikat's downfall with a series of flying tackles, and then pinned him with an inside crotch hold, body lift and slam.

The champion was obliged to display all of his ability to conquer Shikat. The latter was in exceptional condition, and displayed an amazing knowledge of wrestling holds

It was another case where youth was served. George looked better the longer the bout went. He also maintained his speed.

### *SHIKAT TIRES*

Shikat, on the other hand, tired as the bout passed the hour mark The German realized he was weakening, and tried to win with a series of headlocks

Before Shikat recovered from the shock of the driving tackles, the champion scored with an inside crotch hold, lifted Dick in the air and crashed him to the canvas for the winning fall.

Dan O'Mahoney, Irish champion, saw the bout from a ringside seat. He was introduced from the ring, and received a larger hand than either George or Shikat.

**O'Mahoney has been signed to meet Nick Lutze in a finish bout, best two falls out of three, at the Garden on February 15.**

Nick Lutze, colorful Californian, scored a spectacular victory over Sun Jennings in 15m. 55s. He used a reverse back fall to gain the victory

Leo Numa won from Mike Romano in 14m. 9s. with a top body press

Bob Russell and Rube Wright battled 15m. to a draw as did Ernie Dusek and Len Macaluso

George Zaharas and Gino Garibaldi furnished plenty of action in a torrid 15m tussle.

# *SUNDAY HOCKEY FOR ST. LOUIS FANS*

## OLYMPICS PLAY IN LEWISTON

By Bill Grimes

Manager Frank Patrick stated that Jerry Shannon was to accompany the Bruins to Montreal . . . Publicity releases have Jerry with the Cubs.

Walter Brown

In the last five games, Detroit Red Wings have bumped into four [illegible], while the Americans [illegible] defeating Canadiens on New Year [illegible] have lost twice to Chicago Rangers Maroons and once to the Bruins and have stood off Toronto, Rangers, Detroit and St Louis . . . A club winning four points in 11 games is lucky to remain in the league.

**Bruins are lolling in the Hotel Windsor, up in Montreal, awaiting their third meeting of the season with Maroons . . .** There's a double award in store for the Bruins tonight in the event they beat Tommy Gorman's belligerent crew—first place in the American Division and an even break with the Maroons for the season . . . Jimmy Ward, who was injured here about 10 days ago, will not play tonight

Manager Walter Brown will take his powerful Olympic Club squad to Lewiston, Me, tomorrow [illegible] Eddie Jer[illegible] who is [illegible] at Hebron Academy will referee the game [illegible] But for the fact that the Cubs are to play in New Haven tomorrow, Jean Baptiste Pusie would accompany the Olympics to Lewiston as a spectator Even in that role he would wow the Pine Tree State fans The presence of a corps of Boston hockey scribes will not deter the Maroons from giving the Bruins the "business" tonight if they decide upon that style of attack.

Joe Stubbs

**Before meeting Dartmouth next week in Hanover, Harvard has scheduled a game with Brae Burn for Wednesday . . . Due to the break in the training season caused by the mid-year exams, the crimson squad needs plenty of skating and Coach Joe Stubbs does not believe he will get his charges back in top form for another two weeks . . . Bob Davidson, who is back with Toronto Maple Leafs, was uncovered by Frank Selke while playing with the North Broadway Midgets . . .**

Upon returning from the 1924 Olympics, Hooley Smith asked Charlie Querrie, then managing the St. Pats of Toronto, for $3000 per season . . . "Monkey Wrench" Charlie turned him down . . . Hooley signed with Ottawa, and a few years later was sold to Maroons for $22,500 . . . No wonder Charlie is back punching keys for a Toronto rag . . .

**Connie Smythe and Frank Selke of Maple Leafs recently returned from a flying trip to Lexington, Ky . . . No, not hockey players, it was horses, they were looking over . . . St Louis will try out Sunday hockey tomorrow, with Les Canadiens as the attraction.**

## Jockey Through

Santa Anita Track, Arcadia, Cal Feb 2 (INS) Lee Humphries, one of the best known jockeys in the business today, has said good-bye to saddle and silks The ace rider succumbed to the bugaboo of all riders of the turf, rapid growth and inability to keep down his weight, so today he was heading for his home in Jerome, Ida.

## Revere Bouts

The Garfield A A.'s amateur boxing show was staged before a crowd that filled the Walkathon Arena. The summary of the final bouts

126 Pound Class—Barney Penansky, Boston beat Robert Allen, Lynn, decision

135-Pound Class—Mike Pancryk, Chelsea, beat Henry Grupol, Framingham, decision

147 Pound Class—Frank Walsh, South Boston, beat Charles Sodano, Fitchburg, decision

160-Pound Class—Walter Wazal, Fitchburg, knocked out Mello Calabreese, Boston, second round.

Heavyweight Class—Tony Wrudlunski, Charlestown, beat Yancey Henry, Lynn, decision.

# DIZZY

## CLAIMS GIANTS ALL THROUGH

By International News Service

New York, Feb. 2 -The effervescent Jerome Herman Dean is in our midst, the first of the celebrities to arrive for the baseball writers' dinner tomorrow night, and, as usual, he is talking the language of "Dizzy" Dean.

Which means that nobody has yet fitted a gag, except his own, to "Dizzy's" tongue. He still talks about Jerome Herman, and how he's going to pitch the Cardinals to another pennant.

"There's gonna be nothing to it," he asserted this morning, when interviewed over a breakfast cup of coffee in his hotel suite. "Dizzy" and his kid brother are going to win forty-give games again. With that many in the bank, the Cards will breeze home.

"The Giants," he answered the query, "are through. We caught 'em last September, and they'll stay caught.

# *Dan Kelly Three-Sport Ace—*

## Boxing Czar Scored Two Touchdowns Against Jim Thorpe's Team in '12

By Walter Kiley

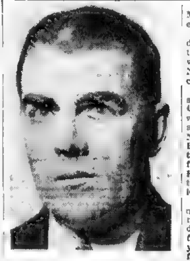
DAN KELLY

**Daniel Joseph Kelly . . . Boxing commissioner of Massachusetts . . a former all around athlete and one of the East's best known football, basketball and track officials . . . Born in Worcester, April 11, 1887, second oldest of nine children, five boys and four girls . . . only boy of family still living . . . Mother, aged 76, still residing in Worcester.**

Had to quit school after ninth grade . . . spent next four years as machinist . . . to help out family purse . . . Then to Worcester Academy for four years, captaining two football teams coached by the late Major Frank Cavanaugh, the undefeated 1907 team being New England prep champion . . . and leading the 1907 baseball team as well as running on the relay.

**Graduated from Springfield College in 1913 . . . Captained the Gymnasts in 1912 and played halfback the year Pop Warner brought on his Carlisle Indians captained by the great Jim Thorpe . . . Lost a hard fought game, 30-24, Thorpe scoring all his team's points, Kelly scoring two touchdowns and Leslie Mann, former Braves outfielder, the other for Springfield.**

Moved on to Holyoke as physical director and high school coach for three years . . . And now comes the war with Kelly attached to the New York State military training corps at Albany.

**Came to Harvard immediately after war as assistant to William Geer, physical education director, with whom he had been associated at Albany . . . Taught at Posse Nissen school after nine years at Harvard . . . There three years until appointed boxing commissioner for a three-year term by Governor Ely in 1931 . . . another three-year term appointment made before Ely left office last December.**

Basketball official for 20 years, member of the national basketball rules committee for 10 years, president of the N. E Basketball and football Officials Associations two years each . . . has officiated in football for 20 years.

**Married Margaret Davey, a Beverly girl, in 1921 and has three children, Margaret Mary, 11, Dan, Jr., 9, and Florence B., 5 . . . Home in Cambridge.**

# DOG WOULD HAVE SOLVED PROBLEM

# MAGNATES OFFER AID

By JOE CASHMAN

**Judge Emil Fuchs, president of the Boston Braves, today voiced his confidence that the pressing problems confronting the Tribe would be straightened out and the National League in Tuesday's convention at New York would find that the local situation was well in hand.**

Fuchs went on to state to the Boston newspapermen whom he called for a conference that he wants to continue with the Braves as long as he lives and is doing everything in his power to prevent outside interests from stepping in and taking over the present management of the club.

The Braves' president was frank and outspoken in answer to the many questions presented him.

He explained away the recent controversy over dog racing at Braves Field by stating that the Braves were hard pressed for immediate cash and the rental from the dog promoters looked to be a life saver.

**"In the period from 1929-1933 inclusive," stated the judge, "the Braves made considerable money. But it was all spent on new talent, most of which proved worthless.**

### *Hit Hard in '34*

**"The result was that in 1934, when we had no reserve fund and a particularly poor season, along with an especially bad September in which the Braves played only 21 games, and had only seven or eight days of sunshine, we found oursedves desperately in the hole.**

**"Therefore, when the dog proposition came up, it looked like manna from the heavens.**

**"Their rental would take care of our own rental, the taxes and overhead. I never realized that there might be anything wrong about it.**

**"But when Judge Landis informed me that he wouldn't stand for dog racing at Braves Field either during or after the playing season, I gave up the idea, realizing that I was in the wrong."**

**Charles F. Adams who was slated to appear along with Fuchs at today's conference was sick at home in bed. He commissioned Fuchs to speak on his behalf to the newspapermen.**

Fuchs told hom he went to the New York meeting two weeks ago with dogs on his mind, only to find that the moguls there investigated into the financial condition of the Braves, suggesting outside capital be brought in.

### *Fuchs Approved*

The Braves' president was opposed, he said, being desirous of keeping the present management.

He asked them for time to devise a scheme whereby he could continue to carry on himself. After much argument, the league heads agreed to let him carry on.

On his return to Boston, he states, he hit on the plan of selling the block of tickets which has been in effect for two days now. Sales have already hit the $30,000 mark, he reported, an amount far in excess of his expectations, and seem in fair way to go far over the required $75,000.

**"Therefor," continues Fuchs, "I am confident that I will be able to convince the league heads next Tuesday that we are sailing along all right and that the present management will be able to straighten out its problems."**

Fuchs also intimated that three or four owners of other clubs, while not going on record to that effect, suggested that they might be willin to sell him players from their clubs, whom they miht dispose of without severe loss to themselves. And they promised that the price of such players would be fair and they would not press for payment.

## Double Punch

South Berwick, Me., Feb. 2 (INS)—Both Young Barney of Berwick and Battling Attie of Portsmouth went down simultaneously in the first round of their boxing bout after an exchange of blows, but Young Barney was returned the winner today because he got up at the count of three while his opponent could not get up before a ten-count.

# Mr. Boston

## Brouillard In 3 More Coast Bouts

—By Jack Conway—

LOU BROUILLARD will sign for three more bouts on the Coast as part of his plan to fight his way back to the world's middleweight championship.

Brouillard knocked out Oscar Rankin in four rounds in Los Angeles last Tuesday night and has become a sensation in California. Rankin had beaten the best middleweights on the Coast and was merrily on his way to a title bout when Brouillard tipped him over.

Mr. Boston

Brouillard knocked out Sammy Slaughter in four heats in his previous start, which was in Pittsburgh on Christmas Day.

Brouillard is only 23 years of age. He has the distinction of having won and lost the world welterweight and middleweight championships.

Since going under the management of Johnny Buckley, Brouillard has displayed first class fighting ability. He has also proved he can easily make 160 pounds. He was under this notch for his contests with Slaughter and Rankin.

**Before leaving for the Coast the Worcester warrior told me he had had 204 bouts as amateur and professional. He thrives on fighting.**

Lou's Philadelphia bout with Paul Pirrone and his Pittsburgh match with Frank Battaglia will be postponed until he fulfills his Coast engagements.

* * *

### TEDDY YAROSZ

ANY FIRST class fighter will be able to defeat Teddy Yarosz, current middleweight champion. Yarosz is a poor imitation of a title holder. He was recently chilled by "Baby" Risko.

The latter then lost to Vince Dundee in New York after the officials had made a couple of different decisions.

Yarosz is merely a rugged youth with a fair punch. He lacks boxing class, and is easy to hit. This was proved quite conclusively when Risko tossed his knockout punch from the floor.

Brouillard would be a cinch to lick Yarosz. The title has been of little value to Yarosz as he was hurt in the Risko bout and has been unable to box since. His defeat by Risko will injure his drawing powers.

* * *

### CARNERA'S DRIVE

PRIMO Carnera, broadcasting from Miami, Fla., upon his return from South America, has opened fire on Max Baer. He wants to battle Baer in a return bout.

Baer prefers Carnera as an opponent for a title contest. He believes Primo still has a great deal of box office appeal.

Carnera would have made a better showing against Baer in their last bout if he had not been deprived of the services of Billy Duffy, his American manager.

Duffy is one of the best seconds in the boxing game, and he would have handled Primo better than Louis Soresci.

**Baer will always be able to lick Carnera. He can whip Steve Hamas, Max Schmeling, or any of the other contenders.**

* * *

### BASKETBALL

AMATEUR basketball in this city will reach a new high tonight when the Boston Y. M. H. A. team meets the West End House five at the Boston Y. M. H. A. court on Seaver street. Both clubs are in fine condition for the game, and the capacity crowd is certain to witness a brilliant contest.

Sam Smith, physical director at the Boston Y. M. H. A., will have charge of tonight's game.

* * *

### RANDOM SHOTS

DAN O'Mahoney, Irish heavyweight wrestling champion, will clash with Bob Russell in a finish bout at the Auditorium in Providence next Tuesday night . . . He will have Billy Bartush as an opponent at Rochester, N. Y., the following night . . . Jack Curley will feature the Irish champion in the New York Garden show on February 18 against an opponent to be named within a week.

Andy Callahan post cards from Los Angeles it is "June in January" on the Coast . . . He will remain there until spring . . . The New York Garden received another body blow when Art Lasky was taken ill on the day of his 15-round bout with Jimmy Braddock . . . Boxing has received one shock after another in New York . . . The Bob Olin-John Henry Lewis bout was recently called off at the 11th hour on the ground Olin had an infected tooth . . . It was later stated that there was illness in Olin's immediate family and that this was the reason he withdrew from the contest.

Nate Lewis is going ahead with plans for a ten-round bout between Joe Louis of Detroit and King Levinsky . . . None of the first flight of heavyweights will have any part of Louis since he displayed such terrific punching power . . . Jack Curley is trying to sign a Jim Londos-Ed Don George bout for New York . . . These big fellows battled for more than three hours to a draw at Fenway Park last summer.

# BONTHRON CUNNINGHAM MEET TONIGHT

## EXPERTS PICK KANSAS STAR

By Associated Press

**New York, Feb. 2—Featuring the sixth foot-racing duel between Bill Bonthron and Glenn Cunningham, the 28th annual Millrose A. A. games will be held in Madison Square Garden tonight before a capacity house of more than 15,000.**

Star-studded fields [illegible] every event [illegible] champions—National A. A. U., National Collegiate, or Intercollegiate A. A. A. A.—are entered in [illegible] individual events [illegible] crowd drawing magnet [illegible] Wanamaker mile.

Facing the starter for this classic race at 10 p. m. will be Cunningham, Bonthron, Eric Ny of Sweden, Gene Venzke of Penn and Bill Ray of Manhattan. On the theory that anything can happen [illegible] Ny, Venzke or even Ray [illegible] ably might lead home the field but it will be terrific [illegible] to the talent if the race does not end in another of those pulsating finishes between Cunningham and Bonthron.

### Billy Has Edge

**Cunningham, holder of both the world's indoor and outdoor records, ruled a slight favorite over Bonthron mainly because he already has run three competitive races. Bonthron, on the other hand, has shown amazing speed in training here and apparently has reached the peak of condition.**

Although Bonthron holds a 3-2 edge over Cunningham in their five previous meetings, the two milers split even in their two indoor clashes last year. Bonthron whipped the Kansan by inches in the Baxter mile of the New York A. C. games, but Cunningham reversed the decision by [illegible] slim margin in the National A. A. U. 1500 meters championship.

In view of the fact [illegible] the board season is just barely getting under way, few expect Cunningham's world indoor record of 4:08.1 to be approached, but there [illegible] telling what may happen should Ny, Venzke or Ray elect to [illegible] fast early pace.

### Boxing Results

New York — Art Lasky, Minneapolis, and Jimmy Braddock, Jersey City, cancelled when Lasky came down with influenza.

Manchester, N. H.—Sammy Bruce, Albany, N. Y., won the decision over Renee Ducharme, Holyoke, Mass. (8).

South Berwick, Me.—Young Barnes, Berwick, knocked out Battling Altie, Portsmouth, first round. Both boxers hit simultaneously. Barnes arose at three, Altie unable to get up within count.

Philadelphia—George Gibbs, 111, Pittsburgh, outpointed Paris Apice, [illegible], Providence, R. I. (10).

Flint, Mich.—Roger Bernard, 129, Flint, stopped Eddie Burke, 136, Birmingham, Ala. (6). K. O. Morgan, 125, Toledo, outpointed Frankie Baillo, 129, Detroit (8). Letty Gwynne, 111, Toronto, knocked out Johnny Chaney, 118, Lansing, Mich. (1).

Hollywood—Speedy Dado, 118, Los Angeles, outpointed Mickey Ross, 118, Chicago (10).

# MARANVILLE FIT, READY

## MEET THE BRITISH CHAMP'S GIRL FRIEND

MISS BETTY WILLIAMS JACK PETERSEN

Jack [illegible] Cardiff heavyweight who is the Empire [illegible] to an even greater prize [illegible] picture [illegible] together. Their engagement [illegible]

## DANNO'S STRONG HAND

Whee, you can [illegible] Look at this hand [illegible] O'M[illegible] pinochle since his brief st[illegible] 'Irish Loo' was his favor[illegible] try. Danno is thinking of e[illegible] the Boston American pinochle contest.

### Winter Sports

[illegible]

Crusaders Lose

[illegible]

# CUBS ARROWS CLASH TONIGHT

By Bill Grimes

[illegible]

# Sox Ship Cissell To Coast

By Joe Cashman

[illegible]

[illegible]

# Roosevelt Rides for Harvard

John Roosevelt, Harvard freshman and son of the country's chief executive, returns to the saddle tonight at Commonwealth Armory in the C[illegible] match of [illegible] tripleheader program.

[illegible]

### Mat Results

Boston—Ed Don George, North Java, N. Y., threw Herbert Schult, Germany, double body lift and press, in 1 hour [illegible] seconds.

[illegible]

Detroit—Ray Steele, [illegible], threw Hans Kampfer, Germany, [illegible]

Peoria, Ill.—Ed (Strangler) Lewis, Los Angeles, threw Karl Sarpolis, [illegible]

# OLD PINS In Great SHAPE

## VISITS JOHNNY EVERS

## GIANTS, CARDS DUELISTS FOR FLAG

By Associated Press

**Albany, N. Y., Feb. 2—"Rabbit" Maranville, dynamic little second baseman of the Boston Braves, wants the world to know he is fit and ready to take over his old post when the 1935 season swings into action.**

"The old pins are in swell shape," he said as he scoffed at reports that a fractured leg received during the training season last year had not mended properly. "I'll be back at my old second base job again this season, you can bet on that!"

"The leg's as good as ever," he continued, thrusting out the once broken limb with little regard for nearby furniture. "I'll be in there when the first ball is pitched ready to take my cut," he vouched.

[illegible]

### Writing Book

[illegible]

### Ex-Champ Dies

[illegible]

## 'RAB' RARING TO GO

[illegible] Manager [illegible] hope[illegible] for the return of Maranville [illegible] solve the Braves' problem at second base.

# SARAZEN TIRING OF COMPETITION

## Opposed to Pari-Mutuel Betting in Golf Tickets

By Associated Press

**Glendale, Calif., Feb. 2—Gene Sarazen says he is going home to his farm in Connecticut, to his pigs, his cows and his dogs, when the current Oakmont tournament ends. The former American and British open champion and P. G. A. title holder is a bit tired of golf after traveling a quarter of a million miles in the last year.**

It was recalled that the hard-hit [illegible]

"I like Caliente. I like the course and the people there," he said, "but I don't like the idea of pari-mutuel betting in golf. It's all right for horse races but all wrong, I think, for golf.

"It would never do for golf to be one of the basis for pari-mutuel betting on a big scale," he continued. "You remember when the gamblers tried to muscle in at Fresh Meadow in 1932? I'll never forget playing that tournament between two big policemen.

"Another thing about betting in a big way on golf. It's a game and it must continue to be a game for sportsmen to play and watch. You know and I know that nobody playing in that tournament would make a single move that was not absolutely on the up and up, but there are always suspicious people to throw some dirt. Wasn't it Caesar's wife who had to be above suspicion? So must golf."

"No, sir, it's not for me," declared the golfer. "I'm going to Connecticut and instead of watching the grass on these beautiful greens out here, I'll spend the next few weeks, before I start getting ready for England, watching the alfalfa in my hay field. At least I hope there will be alfalfa there before I leave."

# SMASH OLYMPIC MARK FOR BOBSLEDS

By Associated Press

[illegible]

# SHUCCO To Meet Knight Again

By Sam Cohen

***Miami, Fla., Feb. [illegible]—Tony Shucco handed Joe Knight a haircut and shave when they fought here . . . It wasn't even close, although the official verdict was a draw . . . Sophie Tucker was caught rooting for Knight . . . Shucco and Knight will box here again February 12 or 19.***

Bostonians predominated around the [illegible] There were [illegible] Holaver, George Bornstein, [illegible] Spry, Sheldon Fairbanks, Mr. and Mrs. Frank McGann of Cambridge, Billy McMenimen, Bob [illegible] Harry Brickman, Mr. and Mrs. Paul Cassidy, Mr. [illegible] Carroll, M[illegible] Tony [illegible] Mrs. [illegible] Mrs. Jerry Leyes [illegible] George Ma[illegible] [illegible] Mr. and Mrs. Walter O'Hara, [illegible] Benny Pearlm[illegible] Mosey C[illegible] Jerry Buckley, Bobby Goldman, Chris Fitzgerald, and others.

**Rube Marquard will serve as an assistant to starter Morrissey around New England tracks . . . Charley Morris will ship 12 head to Rockingham . . . Phil Gallagher and J. L. Donovan are racing horses at Hialeah . . . Tom Brown, paddock judge at Rockingham, is like a sailor on leave at Hialeah . . . Tom moves to Houston for Lou Smith pretty soon . . . Isidore Sherry wants to be remembered to Phil Elwell; so does Pinkerton Coleman of Boston.**

Dan Carroll

Walter O'Hara [illegible] bringing [illegible] here from California [illegible] mounts . . . Sheldon [illegible] sincerely believes he [illegible] the Florida Derby with [illegible] Earl Porter . . . Joe Pilli[illegible] of Boston w[illegible] and a half his first d[illegible] track.

**It would be very sad if Jim Maloney should try another comeback . . . Little Jack Dempsey [illegible] duke to Baby Emanuel [illegible] round bout here last Monday. It was the North End k[illegible] first fight in two years, and he was dogged tired after the second round.**

Dan Carroll is considered [illegible] Rube Gurvitz [illegible] [illegible] officials [illegible] Beau Brummel.

(This column is a feature of the Boston Sunday Advertiser.)

### Yale Natators

[illegible] City College of New York.

### National League

AMERICAN DIVISION

| | W. | L. | T. | Pts. | Goals For | Goals Agt. |
|---|---|---|---|---|---|---|
| Chicago | 16 | 10 | 4 | 36 | 69 | 54 |
| BOSTON | 16 | 11 | 3 | 35 | 73 | 64 |
| Rangers | 14 | 11 | 4 | 32 | 85 | 83 |
| Detroit | 11 | 12 | 7 | 29 | 70 | 63 |
| CANADIAN DIVISION | | | | | | |
| Toronto | 21 | [illegible] | 3 | 45 | 98 | 71 |
| Maroons | 16 | 11 | 2 | 34 | 77 | 59 |
| Canadiens | 10 | 11 | 4 | 24 | 28 | 74 |
| Americans | 7 | 1[illegible] | 7 | 26 | 38 | [illegible] |
| St. Louis | 6 | [illegible] | 4 | 16 | [illegible] | 27 |

LAST NIGHT'S RESULTS

No games scheduled

GAMES TONIGHT

Boston at Montreal

Americans at Toronto

### Can-Am League

| | W. | L. | T. | Pts. | Goals For | Goals Agt. |
|---|---|---|---|---|---|---|
| BOSTON | 15 | 8 | 3 | 33 | 80 | 67 |
| Quebec | [illegible] | [illegible] | 4 | 30 | 91 | 71 |
| Providence | 11 | 8 | 7 | 29 | 71 | 68 |
| Philadelphia | 1[illegible] | 16 | 3 | 23 | 66 | 96 |
| New Haven | 10 | 1[illegible] | 5 | 25 | 74 | 87 |

LAST NIGHT'S RESULT

Providence 3, Quebec 2.

GAME TONIGHT

Philadelphia at Boston.

## Fair Grounds Entries

FOR MONDAY, FEBRUARY 4

[illegible]

Weather clear, track [illegible]

## At Fair Grounds

1—Lady Rockledge, Durya, Bonnie Cap
2—Last Stand, Mildness, Hallhard
3—Abamar, Penthouse, Judge Dixon
4—Birle, Lady Lamarue, Euclda
5—Transen, Broad Stop, Fortunate Youth.
6—Mere Prince, Ebbs, Goron
7—Black Flash, Roark [illegible], Jack Bo ner.

BEST—RIZLA

## Santa Anita Entries

MONDAY, FEB. 4

[illegible]

Weather clear, track fast

Post [illegible] m

## SCRATCHES

AT HIALEAH PARK

5—Thruster, Marching Home.
7—Haggerson.
4—Grainger.
Weather clear, track fast

AT ALAMO DOWNS

Weather clear; track fast.
3—Rockhurst, Fast Move, Betty Wee.
5—Sad Knight.
6—Snaplock, Eadhild.
7—Ben Minturn, Mint De Mie, Southard.
8—Amable, Three
9—Truxtor.

AT FAIR GROUNDS

2—Scotland Judge, Hustling Time, Thistle Alma, Aunt Marie
3—Lazy Mary, Claret, My Aga, Cotton Time, Black Flash, Monkey Shine.
4—Imelda, Polly Diskin, Miss Upset, Dusky Lass, Pompeia, Morvlin, Peggy's Peggy, Jack Murphy.
7—Bolinty.
8—Flanude, Lion Hearted
9—Declared off.
Clear and fast.

AT SANTA ANITA

1—Rotherman.
6—Big Beau, Okapi, Bissagos
Weather cloudy: track fast.

## TAP'S TIPS

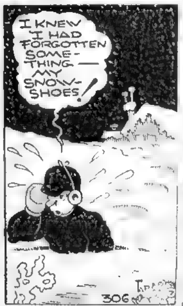
I KNEW I HAD FORGOTTEN SOME-THING— MY SNOW-SHOES!
306
TAP

"GOLDEN FATE" 2ND. HIALEAH

# PASS UP RED HOT

## ZOWIE Rated Best IN 1ST

### ACAUTAW ON EDGE IN THIRD

By Dave Wilson

BEST BET—PASS UP

Hialeah Park, Fla., Feb. 2—Pass Up, second to Paradisical last time, appears to stand head and shoulders over an indifferent lot of platers opposing her in the one mile of the sixth race here on Monday.

ZOWIE, KRONA, TOP TAX

FIRST RACE—$800 [illegible]

[illegible]

ZOWIE rates the top figures on the [illegible] of his recent second [illegible] KRONA, a well [illegible] of St Henry and [illegible] strong consideration [illegible] Top Tax [illegible]

MOANE KEALA, HAPPY FIND, SQUEEZE OUT.

[illegible]

MOANE KEALA is in under a [illegible] of 1 [illegible] pounds and looks [illegible] HAPPY FIND [illegible] Sea Tempest, figures to [illegible] SQUEEZE OUT [illegible] the others

ACAUTAW, MEROVECH, IMPROMPTU

[illegible]

[illegible] the Trojan [illegible] stands out in the light on pas [illegible] MEROVECH, the main danger drubbed Squeeze Out and other [illegible]

STICK HANDLE, BEAVER DAM, CHARLIE DAWN

[illegible]

STICK HANDLE [illegible] last time [illegible] BEAVER DAM was a [illegible] Eva Sa [illegible] a few days ago

BLACK BUDDY, SUNADOR, MAINE CHANCE.

FIFTH RACE [illegible]

[illegible]

BLACK BUDDY served notice that he was not far away from top [illegible] by finishing third to Hag Again and Feetgold last time out

PASS UP, INSOMNIA, Sun IDOL

SIXTH RACE—$800 claiming three [illegible]

[illegible]

PASS UP [illegible] have INSOMNIA [illegible] honors. The [illegible] ran a whale of a race after [illegible] fast time. SUN IDOL is long overdue.

AHMED, SKY LAD, FLOWERY

SEVENTH RACE—$[illegible] claiming four [illegible] one eighth

[illegible]

AHMED is back among his own kind. It is just a question of the stimulus colt running his usual race. SKY LAD and FLOWERY figure as named

## Hialeah Chart

Fifteenth Day. February 2, 1935. Winter Meeting

Copyrighted 1935 Daily Racing Form Publishing Co.

Weather [illegible] Track Fast

FIRST RACE [illegible] three furlongs [illegible]

[illegible]

$2.00 MUTUELS PAID—[illegible] 4.30 2.40 2.60
GROG — 2.40 3.10
SNARK — — 3.10

[illegible]

SECOND RACE [illegible]

[illegible]

$2.00 MUTUELS PAID—WEST MAIN 21.30 9.90 5.90
MERRILY ON — 6.00 4.30
LADFIELD — — 3.60

[illegible]

Third—Good Harvest, 110 (Porter), 20.90, 10.30, 6.20; Blackbirder, 103 (Maschek), 11.90, 7.50; Marching Home, 107 (Litzenberger), 4.60. Off 3:39. Also ran—Chief Mourner, Cubist, Corinne Dailey, Hasty Glance, Pocket. Abner, Thruster, Phildia.

## Other Race Results

### AT ALAMO DOWNS

First—Left Over, 112 (Ritz), 18.20, 7.10, 3.10; Gay Mabel, 108 (Keester), 3.40, 2.40; Lovito, 113 (G. Rose), 3.10. Off 1:34. Also ran—American Emblem, Haps Boy, Earth Shaker, Little Reugh, Solitary.

Second—Dr. Louis Hamman, 110 (Ritz), 13.30, 6.00, 3.90; Interruption, 108 (G. Rose), 35.90. 10.00; Lasalle, 110 (Keester), 2.70. Off 3:10. Also ran—Jack Howe, f-Jack Collins, Escott, Screech, Angkor, f-Broadmoor, Wayward Lad, f-High Tex, Minnequa. (f-Field.)

Third—Luna Mica, 108 (Deperini), 12.40, 5.20, 4.20; Paper Profits, 101 (C. McTague), 10.40, 7.00; Veiled, 106 (Cusimano), 7.80. Off 3:48½. Also ran—Kite, Hawk Moth, Baldy, Snobeedo, Polvos Pride, Old Baldy.

### AT FAIR GROUNDS

First—Grattan, 111 (Turner), 7.00, 4.20, 3.00; Double Nugget. 116 (Reno), 4.60, 2.80; Mueller, 111 (Cochrane), 2.60. Off 3:07½. Also ran—Little Marcelle, Kings Minstrel, Royal Purchase, Celiba.

Second—Edith Walker, 109 (E. Gross), 7.20, 4.00, 2.80; Pish Tush, 114 (W. Carroll), 5.80, 4.00; Good Mary, 109 (Finnerty), 4.40. Off 3:35½. Also ran—Saxon Queen, f-Ragawood, Jacqueline D., f-Viper, Teernahilta, Maxine P., Might Surprise, Leo B. (f-Field.)

Third—Oaten, 112 (Martinez). 5.80, 3.40, 2.60; Brookhattan, 112 (Stuller), 5.60, 3.40; Bad News, 112 (Jacobs), 2.80. Off 4:00. Also ran: f-Back Step, Prince Reno, Muff, Lucky Carter, f-Juggernaut, Hamilton, f-Quartermaster, Trotwood, Polycron. (f-Field.)

## Agua Caliente Entries

SUNDAY, FEB. 3

FIRST RACE—$[illegible] maiden two year [illegible]

[illegible]

Weather cloudy, track fast

Post—1:3[illegible] p. m.

## Numa Risks All in Fray With Laditzi

Leo Numa, formerly the Black Secret, is not picking the soft spots in his bid to get another shot at Ed Don George.

In fact he's risking his standing in the grappling ranks by signing to meet Rowdy Rudy Laditzi in the feature of Alex MacLean's show at the Arena next Wednesday night.

Numa and Laditzi will clash in a two out of three falls match.

While Numa will no doubt be the favorite he's cutting himself in for a lot of stormy weather, for Laditzi is one of those rough, tough and nasty grapplers.

In the semi-final Wallace Moskovitch alias the Red Demon will face Gene Ledoux

## Agua Caliente Selections

1—Ripon, Vilas Stable Entry, My Bow.
2—Motor Bride, Ahwahnee, Amite, [illegible]
3—Gold Check, Midson, Honuapo.
4—Ina Dreamer, Lucille K., Sultor.
5—Diggins, Lucky Jack, Prince Mexican.
6—Esperanto, Augeas, Trossachs.
7—Threat, Early, Boy Crazy
8—Sausalito, Sultor, Miss Sage.
9—Lady Rial, Canny Scot, Crapshooter.
10—Wis Baby, Prince Macaw, Mahomet.
BEST—DIGGINS.

## Hialeah Mutuels

For Friday, February 1

1-3-7 Races ........... $300.10
1-2-3-5-7 Races ........... 361.70
7 Races ........... 456.70

# SPORTS SHOW DRAWS CROWDS

## GREAT Outdoors EVENT

### SHOWS LURE OF VIRILE SPORTS

With its great area of walls and floor space transformed into a great out of doors atmosphere, Mechanics Building today welcomed the thousands who attended the opening of the New England Sportsmen's and Motor Boat Show. Never before has such an auspicious opening been held for the show this year is by all odds the largest and most comprehensive ever attempted. With every available inch of space occupied, with the largest indoor tank in the world for aquatic sports with the forest of the North brought within doors, the show, staged by the Campbell-Fairbanks Expositions, excels anything of the kind in the entire world

There are animals from every section of the globe, ranging from the huge and fast disappearing moose to the smallest of fish and reptiles. Incidentally, there is on exhibition the only entire family of moose ever brought successfully into captivity. There is, also, an entire family of puma or mountain lions, while from Florida comes the greatest collection of reptilian animates ever gathered under one roof

In the Grand Hall of Mechanics Building has been built the largest indoor tank in the world and within this expert guides will compete in thrilling contests which embrace log rolling, canoe rescues, canoe races, canoe tilting and various other sports. Keen eyed marksmen will enter the competition for archery experts

Doors will open daily at 10 a. m except on Sunday when the doors open at 2 p. m., and each day they will be open until 10 30 at night

## SNOWSHOES Down East Product

When Ed Howe, from Coopers Mills, Me., saw how snowy Boston was he remarked that maybe city folks would be needing his "Maine Made [illegible]" snow-shoes. A great deal of care and workmanship goes into the making of every pair

## Sleep on Board

If you own one of the new 22-foot sloops designed by Cass A. G[illegible] of the Cape Cod Shipbuilding Corp., you can sleep on board over a week-end, an unusual feature in a boat of this size. It is attracting much attention at the show

## ASHAWAY LINES WARN BY COLOR

The new lines, called the Ashaway sport lines, are made for bait casting, for fly casting and for all salt water fishing besides the fifty yard bait casting lines there are also one hundred yard bait casting lines. In fly casting lines, the styles are uniform the same length forty yards made in eight different color sections. The best style of fly casting is the three-diameter tapered fly sport line. This is made in sizes for trout fishing, bass fishing and salmon fishing. The forward part of this line for thirty five feet is made in the conventional double tapered style.

## Cocktails for Two at Piccadilly

The new Piccadilly restaurant at 1122 Boylston st. just around the corner from Mass. ave. and within a short walk from the Sportsmen's Show, is an ideal place to enjoy a cocktail, dinner or dance. The new cocktail booths are an innovation, and the new English bar at which the finest liquors are served is one of the pleasantest spots in Boston

## BOWLING On Table

A miniature bowling alley that sets on a table or stand will give any ardent bowler the same test of skill as a regulation game will. A movable rule set over the alley is used in a manner [illegible] balls at the pins. Regular standard alley rules govern this interesting game.

## RACING Hulls on Display

Speed in the water can certainly be attained through Humarock racing hull made by Robert S. Boles of Humarock which is exhibiting at the show this week

## Vermont, A Sportsmans' Paradise

The theme of the State of Vermont exhibit at the show is "A State That Is Unspoiled" and for sportsmen especially those who like such gamey fish as landlocked salmon and trout this rugged state is indeed a paradise. The streams and lakes of Vermont are clear and cold which insures action when you get a strike

Many interesting things are shown at the exhibit included mountings of fish and game and maps showing the concentration of game and alluring photos of scenes in various parts of the state. Visitors are urged to see the showing of the state which was the birthplace of Calvin Coolidge

## ASSOCIATION Aids Sheep Growers

The Maine Sheep and Wool Association was organized in 1920 for the purpose of assisting farmers in marketing their wool and providing woolen goods of the finest quality for all consumers. The Association consists of between 700 and 800 wool producers with an increasing number each year. All wool is carefully handled and graded according to the requirements in the various fabrics.

The net proceeds resulting from the sale of both wool and manufactured goods reflects in an increased price to the farmers which stimulates a greater interest in improving both the number and quality of sheep kept on the farm

## ADVICE Free to Guests

A. P. Fairfield of the Hanover Inn, Hanover, New Hampshire the famous college town after a new innovation in free ski instruction to all their guests.

## SKIING VOGUE IS AT HEIGHT

With the Snow Train carrying crowds of winter sports enthusiasts each week end the new Ski-Import shop at 38 Lancaster street is a busy place these days. Bjarne Johansen who has competed in many ski jumping contests in New England is in charge of the shop and shows a complete stock of imported equipment in touring, slalom, racing and jumping models

## HIS SPINNER Catches Big Fish

E. C. Leighton of Charlestown landed the biggest lake trout taken from Moosehead Lake in some 15 years last May with an automatic spinner which he invented.

Up until this year only Leighton and his friends used this spinner but he has now placed it on the market and promises followers of the sport some real catches this season. The spinner is shown in space 12-A at the show

## SMOKING In Bed

The Turks have given us a remarkable and clean method of smoking through the age-old water bottle pipe. A long tube connected to the bottle can be used at short distance from where the bottle is set, giving the smoker safety and relaxation whether reclining or sitting. Gustav Fischer is displaying these pipes at his shop on Massachusetts avenue

SEE
Exhibits 100-101
At the Sportsmen's Show
Mechanics Bldg., Feb. 2-9
A PREVIFW OF VERMONT'S RECREATIONAL RESOURCES
Free Books "Vt. Hunting and Fishing" "Unspoiled Vermont"—a touring preview. "Vermont Road Map"
BUREAU OF PUBLICITY
2600 State House, Montpelier, Vt.
Vermont unspoiled uncrowded

"Leighton's Automatic Spinner"
The Perfect Lure
A spinner never before available is now obtainable to the public. No kit is complete without it
Exhibited at the Show
Mr. E. C. Leighton will be on hand to answer inquiries or write E. C. Leighton, [illegible] Chapman St., Charlestown, Mass.
A special deal to a limited number of dealers

At KENNEBUNK, MAINE
See ROLAND HILL
Main St. Tel. 196-2
for a complete line of
SPORTING GOODS
GUNS and
FISHING TACKLE

H. L. WOOD & SON
[illegible]
MARINE & BOAT HARDWARE
Outboard Motors, Marine Engines, Pumps and Lighting Plants
Call or write for service and details
123 Dorrance St. Providence, R. I.
Tel. Gaspee 0637

The HANOVER INN
A modern Hotel in a College Town where there is every facility and favorable conditions for all winter sports
Expert Ski Instruction Available to All Guests of the Inn
A. P. Fairfield Manager
Hanover, New Hampshire

A Norwegian Ski Shop
1 minute from North Station
Prize winning Johansen skis in hickory and ash. Complete line of foreign and domestic ski equipment. Norwegian blue cheviot ski suits and knickers. Stilbu mittens and stockings. Expert repair work, refinishing and rebending. Open 8:30 A. M. to 8.30 P. M.
Bjarne Johansen
SKI-IMPORT
38 Lancaster St., Boston
Telephone CAPitol 9553

THE FAMOUS
FISCHER'S WATER PIPE
NOW ON SALE
$1.25
Postpaid Anywhere
[illegible]
Genuine Briar Pipes For Sale
Made in Our Own Shop
FISCHER'S PIPE SHOP
275 Mass. Ave., Boston
Near Symphony Hall
We Specialize in Pipe Repairing

SAIL BOAT
EXHIBIT AT THE SHOW
12 one design classes. Standardized and built to order sail and motor boats. Marine supplies, forging, machine shop, sail loft
CAPE COD SHIPBUILDING CORP.
WAREHAM, MASS. TEL. 40

ATHLETIC ENTERPRISES
Phil Buccola Dan Carroll
Managing the Leading Boxers of the Country
Tel. Lafayette 9420 Room 617
150 Causeway St., Boston, Mass.

SEE THEM!
The New ASHAWAY Self-Measuring FISHING LINES
Fly lines, bait casting lines, salt water lines that tell you at sea [illegible] how much line you have out, how much reserve
BIG FISH!
See [illegible] records photos, new world's records [illegible] ocean fish caught with Ashaway Lines
At The SPORTSMEN'S SHOW

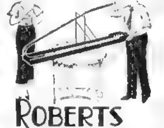

It's NEW! A Game of Skill for Young or old!
ROBERTS TABLE ALLEY
HOLLIS L. ROBERTS MANCHESTER MASS
SOLD AT
J. W. Brine Co. 92 Summer St., Boston
Mary Morris Desk Co., 95 Bedford St. Boston

Rob't S. Boles'
HUMAROCK Racing Hulls
Runabouts—Chris Craft—Dodge Boats
Visit Our Exhibit at the Show
Mr. Boles will be on hand to answer all inquiries.
MARINE SALES — SERVICE
Humarock, Mass. Tel. Marshfield 270

Ed. Howe's
MAINE MADE BEST
A new name in Snowshoes
yet one that can be depended upon. Size 13x45 delivered to you for $7.50. Write for circular on other sizes. For utmost satisfaction and lowest prices buy of the maker.
HOWE FUR CO. Box BA Cooper Mills, Maine

The Piccadilly 122-24 Boylston St. Near Mass. Ave.
WELCOME, SPORTSMEN!
Back Bay's Newest Dine and Dance: With a Touch of Old London.
NO COVER CHARGE AT ANY TIME
A NEW PICCADILLY BAR, FINEST LIQUORS SERVED
• LUNCHEON 11 to 3 35c 45c 55c
• DINNER 5 to 9 50c 60c 75c
CONCERT MUSIC
• SUPPER 9 to 1 A LA CARTE
Dance to the Rythm of the Kit Kat Orchestra. Floor Show Direct from The New York Piccadilly.
AT 7 P. M., 9.30 P. M., 11 P. M.
OPEN SUNDAYS 7.30 A. M. to 1 A. M.

SLOAN MFG. CO.
278 North Main St., Hartford, Connecticut
ANNOUNCES
A NEW AND DIFFERENT
BOAT MOTOR
See Our Exhibit at The Sportsmen's Show

MAINE SHEEP AND WOOL GROWERS' ASSO.
AUGUSTA, MAINE
All Goods made from wool grown in Maine
offer
● SOCKS, hand knit, $1.25 per pair
● SKI SUITS, $13.00 each
● SNOW SUITS, $5.00 to $10.00 each
In bright red, green, navy blue, brown. Light, warm and [illegible]
● PANTS, $5.00. Heavy or medium, lace or plain
● HUNTING COATS, PANTS, $7.50 each
● HEAVY SPORT COATS, $11.50 to $13.00
Underwear, Shirts, Blankets, Robes, etc.
Address all inquiries to C. H. Crawford

# SHARES IN Good POSITION TO Rally

By HUGH E. BRADSHAW

**What of the market after the gold clause decision. That is the question on the lips of all interested market observers as they go home for the week-end.**

It is not easily answered. This week has obviously been a waiting period. Quiet trading with a slow reduction in turnover as prices faltered lends substance to ideas that the list is fairly well sold out. As a consequence a favorable decision would find the list in a position to rally smartly. An unfavorable decision, on the other hand, will not find the list vulnerable and a bad reaction does not seem to threaten.

* * *

**Taking the naturally optimistic view of a favorable decision it is possible to see a rally developing that will carry prices to new highs above December and January tops. Considering the sold-out condition of the market, and the base that has probably been laid for an upturn, we do not wonder at the ideas of those who say to sell high-grade bonds and buy stocks. Even though the news be bad it is decidedly possible that a recovery could be staged after an initial downturn. It is not a strange thing for the list to rally after the bad news is out.**

* * *

Notebook: Atchison fell out of bed when it touched 44 flat . . . After a fall from 57 without an intervening five point rally the stock looks about right for a technical recovery no matter where it is going eventually . . . Another factor we want to call attention to in the case of carrier shares that have broken downside resistance is the lack of volume . . . In both the case of Atchison and Central the breaking of resistance was a desultory affair . . . Obviously we must be on guard for false moves.

* * *

**The slide of railway share prices, as measured by the averages, is a serious affair. The lows of nearly two years are close at hand and a break through these by a majority of such stocks would raise the cry that a new bear market has begun. It may be that fear of an adverse decision on gold held them down and then contributed frightened selling as the Supreme Court heard the case. At the same time the internal problems of the industry are severe and require patience.**

* * *

Briefs: In common with many others, we place a great deal of faith in railway share action . . . A hoped-for favorable decision and the weight should be lifted from the section and a good run up above previous highs should result . . . Then the backward members will be forgiven their sins . . . We note that more and more investment trusts are taking on Armour . . . The preferred still appeals to us as a wonderful investment and the common as an excellent speculation for a general business recovery.

# AIR TRAFFIC
## GAIN REPORTED

United Air Lines, through its president, W. A. Patterson, today released figures on its 1934 operations showing a 15 per cent increase in passengers, 127 per cent in express and a substantially increased volume of air mail, after allowance for the 90-day period during which all air mail contracts were cancelled, in comparison with the previous year.

The company carried 147,139 passengers compared with 127,693 the previous year. Its express tonnage rose from 234 tons to 547 tons, and during the nine months of the past year it carried 3,245,742 pounds of mail, contrasted with 3,182,165 pounds during the full year of 1633.

United flew 14,000,000 miles, practically all of it with the high speed, twin-engined Boeings which are now operated exclusively on its routes.

## New York Banks

| | Bid | Asked | Prev. Bid |
|---|---|---|---|
| Bankers Trust | 59¼ | 61¼ | 59¼ |
| Brooklyn Trust | 87 | 90 | 87 |
| Cent Hanover | 116¼ | 120¼ | 116¼ |
| Chase National | 24⅞ | 26⅞ | 24⅞ |
| Chemical Bk & Tr | 39½ | 41½ | 39½ |
| City | 21⅞ | 23⅞ | 21⅞ |
| Continental | 12¼ | 14¼ | 12¼ |
| Corn Exchange | 45½ | 47½ | 45½ |
| Empire Trust | 17 | 19 | 17⅛ |
| First National | 1635 | 1685 | 1635 |
| Guaranty Trust | 315 | 321 | 315 |
| Irving Trust | 15 | 17 | 15 |
| Manhattan | 22⅜ | 24⅜ | 22¼ |
| Manufacturers | 22¼ | 24¼ | 22¼ |
| New York Trust | 103¼ | 106¼ | 103¼ |
| Public National | 30 | 232 | 30 |

# Stock Market Timetable

**10-11**—Easy tone prevailed in the first hour. Chemicals were lower. Rails and metals were steady after early irregularity. Trading was dull. Sales amounted to 150,000 shares.

**11-12**—Rails firmed in the final hour of trading. Other groups drifted about irregularly. Closing tone was mixed. Sales were estimated at 400,000 shares.

# NEW YORK CLOSE NET CHANGES

FINAL SALES PRINTED ON TAPE AT 12:07

| High | Low † | | Sales in 100s | High | Low | Close | Net Chg |
|---|---|---|---|---|---|---|---|
| | | —A— | | | | | |
| 11⅞ | 6 | Adams Express | 3 | 6¼ | 6⅛ | 6¼ | |
| 34⅞ | 14½ | Adams Millis (2) | 1 | 29⅝ | 29⅝ | 29⅝ | −¼ |
| 11⅞ | 6 | Addressor Mult | 2 | 9 | 8⅞ | 9 | |
| 7⅝ | 3⅛ | Advance Rumely | 1 | 5⅜ | 5⅜ | 5⅜ | |
| 9⅝ | 4⅞ | Affiliated Prod(.60) | 1 | 7⅜ | 7⅜ | 7⅜ | |
| 115¾ | 80½ | Air Reduction (3) | 1 | 112 | 112 | 112 | +1¼ |
| 23⅞ | 16⅜ | Alaska Jun(.75b) | 25 | 17¾ | 17¼ | 17½ | +⅛ |
| 5¼ | 1¼ | Allegheny Corp | 1 | 1⅝ | 1½ | 1½ | |
| 160¾ | 107½ | Allied Chem'l (6) | 1 | 136 | 135½ | 136 | +1 |
| 130 | 117 | Allied Ch pf (7) | 1 | 124¼ | 124¼ | 124¼ | −½ |
| 23⅜ | 10⅜ | Allis Chalmers | 1 | 16¾ | 16¾ | 16¾ | +⅛ |
| 20¼ | 11½ | AlphaPt Cem(.25) | 2 | 17⅞ | 18 | 18 | +⅜ |
| 56½ | 27 | Amerada (2) | 2 | 56⅜ | 55½ | 56¼ | +⅜ |
| 25¼ | 11⅛ | Am Bank Note | 1 | 15⅝ | 16 | 15¾ | −¼ |
| 122¼ | 88 | Am Br Sh pf(7) | x | 121 | 120⅞ | 121 | −1 |
| 117⅞ | 80 | Am Can (5b) | 5 | 113⅜ | 113 | 113⅜ | +1⅜ |
| 33⅞ | 12 | Am Car & Fy | 1 | 17⅝ | 17½ | 17⅝ | +½ |
| 56½ | 31⅜ | Am Car& Fy pf | 1 | 39 | 39 | 39 | −½ |
| 70⅞ | 43½ | Am Chicle (3.50b) | 1 | 67½ | 67½ | 67½ | |
| 62½ | 20¾ | Am Com'l Alc | 2 | 28 | 28 | 28 | +½ |
| 13½ | 6½ | Am Crystal Sug | 3 | 7⅛ | 7 | 7 | |
| 72⅞ | 32 | Am Crystal S pf | x | 65 | 64½ | 64½ | −⅜ |
| 13⅜ | 3¾ | Am & For'n P | 3 | 4¼ | 4⅛ | 4¼ | +⅛ |
| 25 | 10¼ | Am&FP 6 pf | 1 | 14 | 14 | 14 | −⅛ |
| 17½ | 6⅛ | Am&FP 2 pf | 2 | 6½ | 6¼ | 6½ | |
| 36⅞ | 24¾ | Am Home Pr(2.40) | 1 | 31½ | 31½ | 31½ | −¼ |
| 10 | 3 | Am Ice | 1 | 4⅝ | 4⅝ | 4⅝ | −⅛ |
| 45¼ | 25¾ | Am Ice pf (6) | 1 | 35¼ | 35¼ | 35¼ | −⅜ |
| 11 | 4⅜ | Am Internat'l | 1 | 6 | 6 | 6 | |
| 38¾ | 14½ | Am Locomotive | 1 | 17½ | 17⅛ | 17½ | |
| 74⅝ | 35½ | Am Loco pf | 1 | 50 | 49⅝ | 50 | +½ |
| 23¾ | 12 | Am Mach&F(.20r) | 1 | 21 | 20⅜ | 21 | |
| 27⅝ | 12⅞ | Am Metal | 3 | 16 | 16 | 16 | −⅛ |
| 34⅞ | 20 | Am News (1.50) | 1 | 25 | 25 | 25 | +½ |
| 12¾ | 3 | Am Power & L | 6 | 3⅛ | 3 | 3⅛ | |
| 26¼ | 9½ | Am P&L 5pf(1.25f) | 2 | 11 | 11 | 11 | |
| 29⅞ | 11⅜ | Am P&L 6pf(1.50f) | 1 | 13 | 12⅞ | 13 | +⅛ |
| 17⅞ | 10 | Am Rad&SS | 63 | 14⅜ | 13⅞ | 14⅜ | +⅝ |
| 28¼ | 12¾ | Am Rolling Mill | 13 | 21⅜ | 21 | 21¼ | +⅜ |
| 51¼ | 28½ | Am Smelting | 17 | 35⅛ | 34⅝ | 35 | +⅛ |
| 125⅛ | 71 | Am Smelt pf (7) | 3 | 122 | 122 | 122 | +⅜ |
| 112 | 57 | Am Smelt 2pf (3f) | 1 | 110¼ | 110 | 110 | |
| 26½ | 10⅛ | Am Steel Fdy | 1 | 16¾ | 16⅜ | 16⅜ | −¼ |
| 44⅜ | 35⅛ | Am Stores (2.50b) | 2 | 38¼ | 38⅛ | 38¼ | −½ |
| 72 | 45½ | Am Sugar (2) | 1 | 60¾ | 60¾ | 60¾ | +½ |
| 125¼ | 100⅛ | Am Tel&Tel (9) | 13 | 105 | 104½ | 105 | |
| 85½ | 63½ | Am Tobac (5) | 1 | 80 | 80 | 80 | −⅜ |
| 89 | 64⅞ | Am Tobac B (5) | 5 | 82½ | 81 | 82½ | +½ |
| 27⅝ | 12⅝ | Am Water W (1) | 1 | 13 | 12⅝ | 13 | +⅛ |
| 17⅛ | 7 | Am Woolen | 1 | 7⅝ | 7⅝ | 7⅝ | −⅛ |
| 83¾ | 36 | AmWool pf(2.50n) | 1 | 39 | 38⅞ | 39 | |
| 7⅞ | 2 | A P W Paper Co | 2 | 3¼ | 3 | 3 | −¼ |
| 4¼ | 1 | Am Writ Pap | 3 | 1⅛ | 1⅛ | 1⅛ | −¼ |
| 9 | 3¾ | Am Zinc | 1 | 4 | 4 | 4 | |
| 17¾ | 10 | Anaconda | 22 | 10⅞ | 10¾ | 10⅞ | +⅛ |
| 24⅜ | 13⅛ | Anchor Cap (.60) | 1 | 16 | 15¾ | 16 | |
| 107½ | 80 | Anch Cap pf(6.50) | x | 105⅛ | 105 | 105 | −1 |
| 39¼ | 21⅞ | Arch Dan'ls(1.25b) | 3 | 38½ | 37½ | 38 | +½ |
| 6¾ | 3½ | Armour Ill | 27 | 5⅜ | 5⅛ | 5¼ | |
| 71⅛ | 46¼ | Armour Ill p pf(6) | 1 | 67¾ | 67⅝ | 67⅝ | +⅛ |
| 8⅜ | 2⅞ | Arnold Constable | 1 | 5⅛ | 5⅛ | 5⅛ | |
| 18¼ | 7¼ | Assoc Dry Goods | 3 | 11 | 10½ | 11 | +⅛ |
| 95 | 44 | AssocDG1st pf(3f) | 1 | 91¾ | 91¾ | 91¾ | −1¼ |
| 73¾ | 44⅛ | Atchison (2) | 45 | 45 | 43¼ | 45 | +1⅛ |
| 90 | 53⅛ | Atchison pf (5) | 5 | 79⅜ | 78½ | 78½ | −1½ |
| 54¼ | 24½ | Atlantic Coast | 2 | 29 | 29 | 29 | +⅛ |
| 35¼ | 21⅛ | Atlantic Refin (1) | 6 | 24⅜ | 24⅛ | 24½ | −¼ |
| 16¼ | 5½ | Atlas Tack | 3 | 6 | 6 | 6 | −⅜ |
| 57⅜ | 16½ | Auburn Auto | 3 | 24 | 23⅜ | 24 | −¼ |
| 16⅝ | 4 | Austin Nich | 2 | 9¼ | 9¼ | 9¼ | |
| 65 | 27⅝ | Aus Nich pr (5) | x | 51 | 51 | 51 | |
| 10¾ | 3¼ | Avia Corp (Del) | 1 | 4⅜ | 4⅜ | 4⅜ | |
| | | —B— | | | | | |
| 16 | 4⅜ | Baldwin Loco | 2 | 5⅝ | 5⅝ | 5⅝ | −⅛ |
| 64¾ | 16¼ | Baldwin Loco pf | 4 | 23 | 22½ | 22½ | −⅜ |
| 34½ | 10⅞ | Balt & Ohio | 6 | 11½ | 11¼ | 11½ | +⅛ |
| 37⅜ | 14 | Balt & Ohio pf | 1 | 14¼ | 13⅞ | 13⅞ | |
| 46⅛ | 29¼ | BangorAr (2.50) | 1 | 39 | 39 | 39 | −¼ |
| 10 | 5⅞ | Barnsdall A | 1 | 6¼ | 6¼ | 6¼ | |
| 78 | 54 | Beech NtPk(3.50b) | 2 | 72¼ | 72 | 72 | −2 |
| 15¼ | 7 | Belding Hem(.50r) | 4 | 12¾ | 12½ | 12⅝ | −⅛ |
| 23⅞ | 9¾ | Bendix Aviat | 12 | 15½ | 15¼ | 15½ | +½ |
| 19⅝ | 12 | BeneficialLn(1.50) | 23 | 16 | 16 | 16 | |
| 40 | 21 | Best&Co(.50r) | 2 | 35 | 34⅞ | 35 | +⅜ |
| 49½ | 23 | Bethlehem St | 38 | 30⅛ | 29⅝ | 29⅝ | −⅛ |
| 82 | 44⅜ | Beth Steel pf | 2 | 72¼ | 71¾ | 72¼ | −1 |
| 40 | 18 | Bigelow San (1n) | x | 23½ | 22½ | 22⅞ | −1⅛ |
| 16¼ | 6 | Blaw Knox | 7 | 12 | 11⅞ | 12 | +¼ |
| 26 | 16 | Bloom'gdale (.40) | x | 21 | 21 | 21 | −1 |
| 11¼ | 6¾ | Boeng Aircraft | 14 | 9⅛ | 9 | 9⅛ | |
| 68¾ | 33⅜ | Bohn Alumin (3) | 3 | 54¼ | 54 | 54 | −⅜ |
| 97 | 68 | Bon Ami Co A(5b) | x | 90⅛ | 90 | 90 | −⅛ |
| 28¼ | 18 | Borden Co (1.60) | 9 | 24⅝ | 24⅜ | 24⅝ | +⅛ |
| 31⅛ | 11½ | Borg Warner (1) | 14 | 29⅝ | 29⅜ | 29⅝ | +⅛ |
| 29 | 6¼ | Briggs Mfg (2) | 17 | 26⅞ | 26⅛ | 26⅞ | |
| 8¾ | 2⅛ | Bklyn Queens Tr | 4 | 2⅜ | 2⅜ | 2⅜ | −⅛ |
| 58¼ | 22 | BklynQnsTr p(1r) | 1 | 22 | 22 | 22 | −½ |
| 44⅞ | 25¾ | BklynManTr(.75r) | 32 | 42⅛ | 42⅛ | 42¼ | −¼ |
| 61 | 41 | Brown Shoe (3) | 1 | 57⅞ | 57⅞ | 57⅞ | |
| 75 | 47 | Bucyrus E pf (2) | x | 70 | 69 | 70 | |
| 14½ | 6 | Bucyrus E cv pf | 3 | 11½ | 11¾ | 11⅜ | −⅛ |
| 7¼ | 3 | Budd Mfg Co | 14 | 4⅜ | 4½ | 4⅜ | +⅛ |
| 44 | 16 | Budd Mfg Co pf | x | 30 | 29 | 30 | +¾ |
| 5⅜ | 2 | Budd Wheel | 1 | 3⅜ | 3⅜ | 3⅜ | |
| 15½ | 4⅛ | Bullard Co | 1 | 12 | 12 | 12 | −⅛ |
| 19⅜ | 10½ | BurAddMach(.60) | 5 | 14⅞ | 14¾ | 14¾ | −⅛ |
| 22½ | 4⅛ | Bush T B pf ct | x | 18⅛ | 18 | 18 | −1¼ |
| 9½ | 2 | Bush Term db | 1 | 8¼ | 8¼ | 8¼ | |
| 3¼ | 1⅜ | Butte Copper | 1 | 1¾ | 1¾ | 1¾ | |
| 32¾ | 13¾ | Byers A M | 5 | 17 | 16½ | 16½ | −½ |
| | | —C— | | | | | |
| 44⅜ | 16⅜ | Cal Packing (.37r) | 6 | 38⅞ | 38½ | 38¾ | +½ |
| 1¾ | ½ | Callahan Zinc | 2 | ⅞ | ¾ | ⅞ | |
| 29½ | 12½ | Canada Dry (1) | 2 | 13½ | 13¼ | 13¼ | +⅛ |
| 18¼ | 10⅞ | Canadian Pac | 8 | 13⅛ | 12⅞ | 12⅞ | −⅜ |
| 86¾ | 35 | Case J I | 9 | 55½ | 55 | 55½ | +1⅛ |
| 99 | 56⅞ | Case J I pf (4) | x | 93½ | 93½ | 93½ | −1½ |
| 40⅛ | 15 | Cater Tract(1.50b) | 17 | 39 | 38¼ | 38¾ | +¾ |
| 44⅞ | 17⅛ | Celanese Corp | 26 | 31¾ | 31⅜ | 31⅝ | +¼ |
| 25½ | 2½ | Celotex Co pf | x | 19½ | 19½ | 19½ | |
| 32⅛ | 18¾ | Cent'lAguir(1.50) | 2 | 23½ | 23½ | 23½ | +¼ |
| 72 | 47½ | Cent RR of NJ | 1 | 45 | 45 | 45 | −2½ |
| 47 | 23¾ | Cerro dePas(1.50n) | 19 | 41¼ | 40⅜ | 41¼ | +1⅛ |
| 35 | 10⅝ | Cert-T P pfd | x | 29 | 29 | 29 | +1 |
| 48⅞ | 29½ | Chesap'kCrp(2.50) | 1 | 39¼ | 39¼ | 39¼ | +½ |
| 48⅝ | 37⅛ | Ches&Ohio (2.80) | 14 | 42½ | 42 | 42¼ | −¼ |
| 8½ | 2 | C M St P&P | 1 | 2½ | 2½ | 2½ | |
| 13¼ | 3½ | C M St P&P pf | 3 | 3¾ | 3⅝ | 3¾ | |
| 15 | 3½ | Chic & N W | 8 | 4¾ | 4⅝ | 4⅝ | +⅛ |
| 28 | 6¾ | Ch & N W pf | 1 | 8¼ | 8¼ | 8¼ | |
| 28¾ | 14¼ | Ch Pneu cv pf | 1 | 23¼ | 22⅞ | 22⅞ | −1⅛ |
| 8 | 2 | CRI&P 6% pf | 1 | 2¾ | 2¾ | 2¾ | |
| 30¾ | 15 | ChiCottonOil(.50r) | 1 | 27⅞ | 27⅞ | 27⅞ | −⅛ |
| 60⅜ | 26¼ | Chrysler (1) | 53 | 37¾ | 36⅞ | 37⅝ | +½ |
| 24⅜ | 14½ | City Ice&Fuel(2) | 2 | 20⅝ | 20½ | 20½ | −½ |
| 92½ | 63⅜ | City I & F pf (6.50) | x | 90⅞ | 90 | 90 | −¾ |
| 2⅛ | ½ | City Stores | 11 | 1⅛ | 1⅛ | 1⅛ | −⅛ |
| 178½ | 85 | Coca Cola (7b) | 3 | 172½ | 172 | 172½ | +½ |
| 18¼ | 9 | Colg PalmPt(.50) | 2 | 16⅞ | 16¾ | 16¾ | −¼ |
| 8¾ | 2⅞ | Col Fuel & Ir | 1 | 4¼ | 4¼ | 4¼ | −¼ |
| 32 | 9 | Colo F & I pfd | x | 21 | 21 | 21 | −1½ |
| 30 | 11 | Col & So 2 ifd | x | 10¼ | 10¼ | 10¼ | −1 |
| 19¼ | 6½ | Columbia Gas | 21 | 6¾ | 6⅝ | 6¾ | −¼ |
| 78¾ | 50 | Colum Gas pf A(6) | 3 | 58⅛ | 58 | 58 | −1 |
| 77¼ | 45 | Colum Carb (3.40) | 7 | 70¾ | 70½ | 70½ | −½ |
| 44⅝ | 11¼ | Com'c'l Credit (2) | 4 | 42⅞ | 42½ | 42⅞ | +¼ |
| 56¼ | 32 | Com Cr A (3) | 1 | 55¾ | 55¾ | 55¾ | +⅛ |
| 62¼ | 22¼ | Com Inv Tr(2.50b) | 3 | 58 | 57¾ | 57¾ | −⅜ |
| 115½ | 84½ | ComInvTcv pf(6a) | 2 | 115 | 115 | 115 | |
| 36¾ | 15¾ | Com Solvents (.60) | 25 | 21 | 20⅞ | 21 | |
| 3¾ | ⅞ | Com'with&Sou'n | 16 | 1¼ | 1⅛ | 1⅛ | |
| 52¾ | 17⅜ | Com'with&So pf(6 | 6 | 35¾ | 35⅛ | 35¾ | +½ |
| 35⅜ | 16½ | Congol Nairn (2b) | 5 | 32¾ | 32⅜ | 32¾ | +⅜ |
| 76 | 45¼ | ConsCi pp ww(6⅛) | x | 73¾ | 73¾ | 73¾ | −¼ |
| 7½ | 1⅝ | Cons Film | 3 | 6⅜ | 6⅜ | 6⅜ | |
| 21⅝ | 7¾ | Con Film pf (¾r) | 1 | 20¾ | 20½ | 20¾ | |
| 47⅜ | 18½ | Cons Gas (¼r) | 10 | 19¾ | 19½ | 19½ | −⅛ |
| 95 | 71 | Con Gas pf (5) | 3 | 79 | 78¾ | 78¾ | −¾ |
| 14¼ | 7¼ | Consol Oil (.42n) | 30 | 7¾ | 7½ | 7⅝ | +⅛ |
| 2⅛ | ½ | Consol Textile | 4 | ⅞ | ¾ | ¾ | −⅛ |
| 13¾ | 4¼ | Container A | 1 | 11½ | 11½ | 11½ | |
| 5⅜ | 2 | Container B | 2 | 4¼ | 4¼ | 4¼ | −⅛ |
| 14⅝ | 5¼ | Cont Baking A | 1 | 6 | 6 | 6 | |
| 2⅛ | ⅜ | Cont Baking B | 2 | ⅞ | ⅞ | ⅞ | |
| 67¾ | 37 | Cont Can (2.40) | 3 | 65¾ | 65½ | 65¾ | +¼ |
| 36¼ | 20 | Cont'l Ins (1.35b) | 2 | 32 | 32 | 32 | +1 |
| 2⅜ | ¾ | Cont'l Motors | 2 | 1¼ | 1⅛ | 1⅛ | −⅛ |
| 22⅜ | 12¼ | Cont Oil (½n) | 10 | 17⅞ | 17⅜ | 17⅝ | −¼ |
| 84½ | 55½ | Corn Products (3) | 3 | 62¾ | 62¼ | 62¾ | +¼ |
| 9⅞ | 3¼ | Coty Inc | 1 | 6 | 6 | 6 | −⅛ |
| 36⅝ | 23 | Cream of Wt(2¼b) | 1 | 36⅝ | 36¼ | 36⅝ | |
| 17½ | 7 | Crosley Radio | 1 | 13¼ | 13¼ | 13¼ | −⅛ |
| 44¼ | 32 | CrownCork pf(2.70 | 1 | 44½ | 44½ | 44½ | |
| 6⅝ | 3¼ | Crown Zellerb | 1 | 4¼ | 4¼ | 4¼ | |
| 38⅜ | 14 | Crucible Steel | 1 | 21⅜ | 21⅜ | 21⅜ | −¼ |
| 9⅞ | 2½ | Cuban-Am Sug | 20 | 5⅝ | 5⅛ | 5⅛ | −⅛ |
| 29⅜ | 13½ | Curtis Publish | 1 | 18¼ | 18¼ | 18¼ | −⅜ |
| 101 | 38½ | Curt Pub pf (1⅝f) | 1 | 97 | 97 | 97 | +⅜ |
| 5¼ | 2 | Curtiss Wright | 2 | 2¾ | 2¾ | 2¾ | +⅛ |
| 12¼ | 3¾ | Curtiss Wright A | 8 | 8⅝ | 8½ | 8⅝ | +⅛ |
| 21½ | 9½ | Cutler Ham'r | 1 | 19⅛ | 19⅛ | 19⅛ | +¼ |
| | | —D— | | | | | |
| 34⅛ | 10¼ | Deere & Co | 6 | 28¾ | 28⅛ | 28½ | −¼ |
| 20¼ | 10¼ | Deere&Co pf(.40) | 2 | 20⅜ | 20⅜ | 20⅜ | +¼ |
| 73½ | 35 | Del & Hudson | 1 | 35⅛ | 35¼ | 35¼ | +⅛ |
| 33¾ | 14 | Del Lac & W | 3 | 15⅝ | 15⅝ | 15¼ | −¼ |
| 84 | 55 | Detroit Edison (4) | 1 | 75 | 75 | 75 | −2 |
| 55¼ | 20 | Devoe & R A(1½b) | 1 | 40 | 40 | 40 | |
| 29¾ | 21 | Diamd Match (1) | 2 | 29⅛ | 29⅛ | 29⅛ | +⅛ |
| 46¼ | 25 | Dome Mines (2) | 7 | 36⅞ | 36½ | 36⅝ | +⅛ |
| 23 | 11 | DomStrsLtd(1.20) | 1 | 12⅛ | 11½ | 11½ | −½ |
| 28½ | 11⅛ | Douglas Airc | 20 | 23⅛ | 22½ | 23 | +⅛ |
| 11⅜ | 3 | Dunhill Inter | 2 | 4 | 4 | 4 | |
| 103⅞ | 59⅝ | DuPont deN(2⅝b) | 5 | 95 | 93¾ | 95 | +1 |
| 107 | 85 | Duq L 5% 1pf (5) | x | 105⅝ | 105½ | 105½ | |
| | | —E— | | | | | |
| 117¾ | 65½ | EastmanKod(4⅝b | 4 | 113 | 113 | 113 | |
| 22½ | 10 | Eaton Mfg (1) | 1 | 19 | 18⅝ | 19 | |
| 31⅜ | 11⅝ | Elec AutoLite | 6 | 25½ | 24⅝ | 25½ | +⅞ |
| 110 | 75 | El Auto L pfd(7) | x | 108 | 108 | 108 | −⅛ |
| 7½ | 3 | Electric Boat | 4 | 5 | 5 | 5 | |
| 9⅞ | 2¼ | Electric Pow&Lt | 1 | 2⅝ | 2½ | 2⅝ | +⅛ |
| 21 | 6⅝ | Elec P&L 7 pf | 1 | 7⅛ | 7⅛ | 7⅛ | |
| 52 | 33⅛ | El Stor Bat (½r) | 1 | 45¾ | 45¾ | 45⅜ | −⅛ |
| 63 | 45 | Endicott John (3) | 1 | 56½ | 56½ | 56½ | +⅛ |
| 8¾ | 2 | Engineers P S | 1 | 2¼ | 2¼ | 2¼ | −⅛ |
| 25½ | 12 | Eng P S 6 pf | 1 | 18 | 18 | 18 | |
| 24⅞ | 9⅜ | Erie | 3 | 11¼ | 11⅛ | 11⅛ | −⅛ |
| 68 | 50 | Erie & Pitts (3½) | x | 70 | 70 | 70 | +2 |
| 14⅜ | 6⅝ | Eureka Vac (.80) | 1 | 11¼ | 11¼ | 11¼ | |
| 27¼ | 3 | Evans Prod (½r) | 1 | 20⅜ | 20⅜ | 20⅜ | |
| | | —F— | | | | | |
| 12½ | 3½ | Fairbanks Co pf | x | 6⅜ | 6⅜ | 6⅜ | −⅜ |
| 20½ | 4⅞ | Fairbks Morse | 1 | 19 | 18⅝ | 18⅝ | −⅜ |
| 11¼ | 4 | Fed Lt & Trac | 1 | 7 | 7 | 7 | +⅛ |
| 62 | 33 | Fed Lt & Tr pf (6) | x | 56 | 56 | 56 | +3½ |
| 4 | 1 | Fed Water Svc | 1 | 1⅛ | 1⅛ | 1⅛ | +⅛ |
| 31 | 18¼ | Fed Dept Strs(70b) | 1 | 20¼ | 20¼ | 20¼ | −⅛ |
| 35½ | 20¼ | Fidelity Ph(1.35b) | 1 | 31⅜ | 31⅜ | 31⅜ | +⅛ |
| 25¼ | 11⅛ | FirestoneTR(.40) | 1 | 16½ | 16½ | 16½ | +¼ |
| 69¼ | 47½ | First Nat Str(2½) | 10 | 48½ | 47½ | 48¼ | −1 |
| 17⅜ | 2 | Follansbee Br | 1 | 3⅛ | 3⅛ | 3⅛ | −⅛ |
| 22 | 8½ | Foster WheelerCp | 1 | 14¼ | 14 | 14⅛ | −⅜ |
| 17¼ | 6¼ | Foundation C | 1 | 8 | 8 | 8 | |
| 17½ | 8¼ | Fox Film | 2 | 10⅞ | 10⅝ | 10⅞ | +⅛ |
| 50⅜ | 20½ | Freep't Texas(2) | 3 | 21½ | 21¼ | 21⅜ | −⅛ |
| | | —G— | | | | | |
| 20 | 8 | Gamewell Co | x | 8½ | 8½ | 8½ | |
| 11½ | 5⅜ | Gen Am Inves | 8 | 7⅛ | 6⅜ | 7⅛ | +¼ |
| 43⅜ | 25¾ | Gen Am Tran(1.75) | 3 | 36½ | 36¼ | 36¼ | |
| 14⅜ | 6½ | Gen Baking (.15r) | 1 | 8 | 8 | 8 | −⅛ |
| 10⅛ | 5 | Genl Bronze | 1 | 7 | 6⅞ | 7 | +¼ |
| 63¼ | 24⅛ | General Cigar (7b) | 2 | 54¾ | 54¾ | 54¾ | |
| 25¼ | 16 | Gen'l Electric(.60) | 60 | 23½ | 23¼ | 23½ | +¼ |
| 36⅞ | 28 | General Fds (1.80) | 2 | 34½ | 34⅜ | 34⅜ | |
| 1⅜ | ⅜ | General Gas A | 30 | ⅜ | ⅜ | ⅜ | |
| 64½ | 51 | General Mills (3) | 1 | 61½ | 61¼ | 61¼ | +¼ |
| 45 | 25½ | GenMotors(1.50b) | 60 | 31⅝ | 31 | 31½ | +⅜ |
| 113 | 84 | Gen Mot pf (5) | 1 | 111⅜ | 110¾ | 110¾ | −⅜ |
| 25½ | 10½ | Gen Print Ink(.60) | x | 18⅛ | 18 | 18 | −⅜ |
| 45⅜ | 23½ | Gen Ry Signal (1) | 1 | 25 | 25 | 25 | −1 |
| 3⅜ | 1 | Gen Realty & Ut | 2 | 1⅜ | 1⅜ | 1⅜ | −⅛ |
| 26⅜ | 10 | Gen Realty pf ww | 1 | 17½ | 17½ | 17½ | −½ |
| 23⅜ | 8⅛ | Gen Refract's | 1 | 18 | 17½ | 18 | +¼ |
| 20 | 4¼ | Gen Refract ct | 3 | 17¾ | 16⅞ | 17⅝ | +⅜ |
| 15⅛ | 7¼ | Gillette Saf R (1) | 4 | 13⅜ | 13½ | 13⅝ | |
| 6⅜ | 2⅝ | Gimbel Bros | 1 | 3¼ | 3¼ | 3¼ | |
| 28⅜ | 12 | Glidden Co (1.15b) | 2 | 24⅞ | 24⅛ | 24⅜ | +¼ |
| 9½ | 3⅜ | Gobel Adolph | 1 | 4⅜ | 4⅛ | 4⅜ | +¼ |
| 23 | 16 | Gold Dust (1.20) | 1 | 16¼ | 16 | 16⅛ | |
| 18 | 8 | Goodrich | 1 | 10 | 9⅞ | 10 | +⅛ |
| 41⅜ | 18½ | Goodyear Tire | 2 | 22⅜ | 22¼ | 22⅜ | +⅜ |
| 4½ | 1½ | Graham Paige | 1 | 2⅝ | 2½ | 2⅝ | |
| 13⅞ | 4 | Granby Consol | 1 | 6⅝ | 6⅝ | 6⅝ | |
| 8¾ | 3⅝ | Grand Union | 2 | 3¾ | 3¾ | 3¾ | |
| 32½ | 12¼ | Grt North pf | 7 | 14⅛ | 13⅝ | 13⅞ | +¼ |
| 35¼ | 25 | Grt West Sug(2.40) | 5 | 27½ | 27⅛ | 27½ | +¼ |
| 126½ | 99 | Grt W Sug pf (7) | x | 125¼ | 125¼ | 125¼ | +⅛ |
| | | —H— | | | | | |
| 8¼ | 3½ | Hahn Dept St | 1 | 5⅛ | 5 | 5⅛ | |
| 105 | 77 | Hanna pf (7) | x | 104 | 104 | 104 | −1 |
| 24¾ | 12 | Harbison W (.25r) | 1 | 18¼ | 18¼ | 18¼ | −¼ |
| 6¾ | 1 | Hayes Body | 1 | 3 | 2⅞ | 3 | |
| 36⅞ | 65 | Hazel At Glass(5) | 1 | 89½ | 89 | 89½ | −¼ |
| 81⅝ | 40 | Herc Pow (3.75) | 1 | 74 | 74 | 73 | −1⅜ |
| 106 | 80 | Hershey Ch pf(5b) | 1 | 104½ | 104½ | 104½ | |
| 10¼ | 4 | Holland Furn | 1 | 7⅛ | 7⅛ | 7⅛ | −⅛ |
| 13 | 5⅛ | Hol'er&S (.13r) | 1 | 10 | 10 | 10 | +⅜ |
| 36¾ | 7 | Houd Her A | 1 | 33 | 33 | 33 | +¼ |
| 8⅞ | 2½ | Houd Hershey | 14 | 8 | 8 | 8 | |
| 5⅜ | 2½ | Houston Oil new | 1 | 2¾ | 2¾ | 2¾ | |
| 57¼ | 20 | Howe Sound (3) | 2 | 45 | 44½ | 45½ | |
| 12½ | 4 | Hudson & Man | 1 | 4⅜ | 4⅜ | 4⅜ | −¼ |
| 24½ | 6¾ | Hudson Motor | 5 | 10 | 9⅞ | 10 | +¼ |
| 7¼ | 1⅞ | Hupp Motors | 2 | 2⅞ | 2⅞ | 2⅞ | +⅛ |
| | | —I— | | | | | |
| 38⅞ | 13⅛ | Illinois Cent'l | 2 | 13¾ | 13½ | 13¾ | +⅛ |
| 33 | 13¼ | IndusRayon(1.68) | 2 | 32 | 31¾ | 31¾ | |
| 73¾ | 45 | Ing'sollRand(4b) | 1 | 66¾ | 66½ | 66¾ | +¼ |
| 56 | 26 | Inland Steel (.50) | 5 | 54 | 53⅛ | 53¾ | +½ |
| 6⅞ | 2⅝ | Inspiration C | 1 | 2⅞ | 2⅞ | 2⅞ | |
| 4⅝ | 2 | In'sharesCtfsI(.10) | 1 | 4½ | 4½ | 4½ | +⅛ |
| 17½ | 8½ | Interboro R T | 27 | 15 | 14½ | 14⅞ | |
| 5⅞ | 2 | Intercont Rub | 1 | 2⅜ | 2⅞ | 2⅜ | −¼ |
| 11¼ | 4 | Interlake Iron | 1 | 5¾ | 5¾ | 5¾ | −⅛ |
| 6⅛ | 1½ | Int Agric Ch | 1 | 4¼ | 4¼ | 4¼ | −¼ |
| 164 | 125¾ | Int BusinessM(6d) | 3 | 152 | 151¼ | 151¾ | +⅛ |
| 12⅛ | 4 | Int Car Ltd(.20) | 1 | 5¼ | 5¼ | 5¼ | −¼ |
| 37¾ | 18⅜ | Inter Cement(.25) | 2 | 27½ | 27 | 27½ | |
| 46⅞ | 23¾ | Int Harvester (.60) | 30 | 41⅝ | 41¼ | 41½ | +¼ |
| 100 | 65 | Int Pt 1 6% pf(6) | x | 99⅜ | 99⅜ | 99⅜ | −⅛ |
| 22¾ | 6⅜ | Int Ry C A pf | x | 18 | 18 | 18 | |
| 29¼ | 14¾ | Inter'l Nickel(.50) | 30 | 23 | 22⅞ | 22⅞ | −⅛ |
| 50⅜ | 38 | In'ernat Shoe (2) | 2 | 45 | 45 | 45 | +⅛ |
| 17¾ | 7½ | Inter Tel & T | 7 | 9 | 8⅞ | 9 | +⅛ |
| 10 | 4¾ | Intertype | 1 | 6¼ | 6¼ | 6¼ | −⅛ |
| 63 | 20¾ | Island Creek (4) | 4 | 33⅜ | 32⅞ | 33 | −1 |
| | | —J— | | | | | |
| 57½ | 26 | Jewel Tea (3.50b) | 1 | 54 | 54 | 54 | −¼ |
| 66⅜ | 36½ | Johns Manv'le | 12 | 51⅜ | 50¾ | 51⅜ | +1⅛ |
| 77 | 45 | Jones & L pf | x | 63 | 63 | 63 | −½ |
| | | —K— | | | | | |
| 18½ | 12 | Kayser J (.50n) | 1 | 16⅜ | 16⅜ | 16⅜ | +⅛ |
| 4½ | 1 | Kelly Sp Tire | 5 | 1⅜ | 1⅜ | 1⅜ | |
| 20 | 5 | Kelly Tire 6pf | 1 | 10¾ | 10⅜ | 10¾ | +¼ |
| 21¼ | 6⅞ | Kelvinator (.70b) | 8 | 16¾ | 16½ | 16⅝ | −⅛ |
| 23⅛ | 15⅜ | Kennecott (.45) | 6 | 17 | 16½ | 17 | +⅜ |
| 18¼ | 9⅜ | Kimb'ly Clark | 1 | 10½ | 10½ | 10½ | −½ |
| 41 | 12 | Kinney G R pf | x | 33 | 32¼ | 33 | −¼ |
| 22¾ | 10¼ | Kresge Co (1) | 7 | 20⅜ | 20¼ | 20⅜ | |
| 33⅜ | 19 | Kroger Gro 1.60) | 7 | 25¾ | 25½ | 25½ | −⅛ |
| | | —L— | | | | | |
| 63½ | 20 | Laclede Gas | x | 18 | 18 | 18 | −2 |
| 31⅜ | 19⅜ | Lambert Co(3) | 3 | 27½ | 27½ | 27½ | −¼ |
| 14½ | 5⅛ | Lee Rub (.25g) | 2 | 12 | 11¾ | 12 | |
| 21¼ | 9 | Lehigh Val RR | 2 | 8¾ | 8½ | 8¾ | −⅛ |
| 23½ | 11½ | Lehn&Fink(1.50) | 1 | 16¼ | 16¼ | 16¼ | −¼ |
| 43⅞ | 21 | Lib Owens Gl(1.20) | 4 | 29¼ | 29 | 29¼ | +¼ |
| 110 | 71½ | Ligg & Myers (5b) | 2 | 103¼ | 103 | 103 | −½ |
| 111¼ | 73¼ | Ligg&My B(5b) | 3 | 104 | 104 | 104 | −⅜ |
| 153½ | 123 | Ligg & M pfd (7) | 1 | 152½ | 152½ | 152½ | −1½ |
| 26½ | 14¼ | LilyTulipC'p(1.50) | 1 | 18 | 18 | 18 | −½ |
| 20½ | 11½ | Link Belt (.15g) | 3 | 20 | 20 | 20 | |
| 37 | 19½ | Loew's Inc (1.75) | 5 | 33⅛ | 32⅞ | 32¾ | +⅛ |
| 105 | 66 | Loew's pf (6.50) | 2 | 102 | 102 | 102 | |
| 3 | 1¼ | Loft Inc | 1 | 1½ | 1½ | 1½ | |
| 44¾ | 33¼ | Loose Wiles (2) | 1 | 35¼ | 35¼ | 35¼ | |
| 128½ | 11 | Loose W 1 pfd | x | 127½ | 127½ | 127½ | +1½ |
| 22½ | 14¾ | Lorillard (2.20b) | 5 | 19½ | 19⅜ | 19½ | |
| 23½ | 6 | Louis Oil pfd | x | 10⅜ | 10⅜ | 10⅜ | −1 |
| 62½ | 34½ | Louis&Nash(3n) | 3 | 41¼ | 40½ | 41¼ | +¾ |
| 19½ | 7½ | Ludlum Steel | 3 | 16½ | 16⅜ | 16½ | |
| 101½ | 50 | LudlumStl pf(6.50) | 2 | 99½ | 99½ | 99½ | |
| | | —M— | | | | | |
| 41¾ | 22 | Mack Trucks (1) | 5 | 26⅜ | 26¼ | 26⅜ | +⅛ |
| 62⅛ | 35¼ | Macy &Co (2) | 2 | 39⅝ | 39¾ | 39¾ | −⅛ |
| 4¼ | 1 | Mallinson H R | 1 | 1⅜ | 1⅜ | 1⅜ | |
| 33⅜ | 4 | Mallinson pfd | x | 16 | 16 | 16 | |
| 29⅜ | 10⅜ | Manh Ry m g | 10 | 20½ | 20¼ | 20¼ | −1¼ |
| 12¼ | 3 | Market SR pr pf | x | 6½ | 5½ | 5½ | −1⅜ |
| 32 | 12 | Marlin Rock (2) | 1 | 24¼ | 24¼ | 24¼ | |
| 19⅝ | 8⅜ | Marshall Field | 2 | 9 | 9 | 9 | |
| 40¾ | 23½ | Math'sonAlk(1.50) | 6 | 28¼ | 28⅛ | 28⅛ | −¼ |
| 45¾ | 23 | May Dept St(1.60) | 3 | 41½ | 41 | 41½ | |
| 8¾ | 3¼ | Maytag Co | 2 | 5⅜ | 5⅜ | 5⅜ | −½ |
| 35 | 8 | Maytag pf xw | x | 35 | 34 | 35 | +¾ |
| 32 | 22 | McCall Corp (2) | x | 28½ | 28½ | 28½ | −1¼ |
| 13 | ¾ | McCrory A | 2 | 10¼ | 10 | 10 | −¼ |
| 69 | 9½ | McCrory pfd | 1 | 59 | 59 | 59 | −⅛ |
| 50½ | 28⅜ | McIn PorMines(2) | 5 | 39⅜ | 38½ | 39⅜ | +1⅛ |
| 9¼ | 3½ | McKesson&Rob | 2 | 8 | 7½ | 7⅝ | +⅛ |
| 42¾ | 9½ | McKes & R pf | 1 | 40½ | 40⅜ | 40½ | +⅛ |
| 17⅛ | ¾ | McLellan Stores | 4 | 13 | 12¾ | 13 | +⅛ |
| 43¾ | 17½ | Melville Shoe(2) | 2 | 42¾ | 42½ | 42¾ | +¼ |
| 11 | 3½ | Mengel Co | 2 | 4½ | 4½ | 4½ | −⅛ |
| 52 | 24 | Mengel Co pfd | x | 33 | 33 | 33 | −¼ |
| 6½ | 2⅞ | Miami Copper | 1 | 3 | 3 | 3 | |
| 14¾ | 9⅛ | Mid-ContPet(.25g) | 3 | 11⅛ | 11⅛ | 11⅛ | −⅜ |
| 21⅞ | 6½ | Midland Stl Prod | 2 | 12¼ | 12¼ | 12¼ | +⅛ |
| 85¼ | 44 | Mid St Pr 1pf(4) | x | 67 | 64 | 64 | −1 |
| 65 | 20⅜ | MinnHnRC(2.50b) | 2 | 60¼ | 60¼ | 60¼ | −⅜ |
| 5⅞ | 1½ | Minn Moline Pw | 5 | 5 | 4⅞ | 5 | |
| 1⅜ | ¼ | Minn & S L | 1 | ¼ | ¼ | ¼ | |
| 14⅞ | 4⅜ | M K Kan & T | 2 | 5 | 5 | 5 | −⅛ |
| 25⅜ | 11 | M K T pf A | 3 | 10⅝ | 10⅜ | 10⅝ | +⅛ |
| 9⅜ | 2⅛ | Mo Pac pf | 2 | 3⅛ | 3⅛ | 3⅛ | |
| 61⅞ | 24 | Mons Chem (1.25b) | 2 | 56⅝ | 56½ | 56⅝ | −⅜ |
| 35⅝ | 15⅛ | Montg'y Ward | 6 | 26 | 25⅜ | 25⅞ | +⅛ |
| 1⅜ | ⅜ | Mother Lode | 1 | ⅜ | ⅜ | ⅜ | −⅛ |
| 44⅞ | 15¼ | Motor Prod'ts | 3 | 24⅜ | 24⅜ | 24⅜ | |
| 59 | 10 | Mullins Mfg pfd | x | 52 | 49⅞ | 52 | +1⅞ |
| 25¼ | 10 | Munsingwear | 2 | 15 | 15 | 15 | −⅜ |
| 11⅝ | 3⅝ | Murray Corp | 5 | 6⅝ | 6⅝ | 6⅝ | −⅛ |
| | | —N— | | | | | |
| 32¼ | 12⅞ | Nash Motors(1) | 8 | 16 | 15⅝ | 16 | +⅛ |
| 8⅞ | 3 | National Acme | 1 | 6 | 6 | 5 | +⅛ |
| 13¼ | 3¼ | Nat Aviation | 1 | 8 | 8 | 8 | −⅜ |
| 49½ | 25⅛ | Nat Biscuit (2) | 2 | 28½ | 28 | 28⅜ | +⅛ |
| 23⅞ | 12 | Nat CashRA(.25n) | 2 | 16½ | 16¼ | 16¼ | −⅛ |
| 18¼ | 11½ | NatlDairyPr(1.20) | 3 | 16 | 15¾ | 15⅞ | −⅛ |
| 4⅝ | ½ | Natl Dept Str | 7 | 3⅝ | 3½ | 3⅝ | +⅛ |
| 33¾ | 8 | Natl DS 1pfd | x | 30¼ | 29⅞ | 30¼ | −¾ |
| 31⅞ | 16 | Nat Distill (.50) | 30 | 27 | 26⅝ | 27 | +½ |
| 32⅞ | 10 | Nat En & St (2) | 1 | 25 | 25 | 23 | −2¼ |
| 170 | 87¾ | Nat Lead (5d) | 1 | 150¾ | 150¾ | 150¾ | |
| 15½ | 6⅝ | Nat'l Pr&Lt(.80) | 3 | 6⅞ | 6¾ | 6⅞ | −⅛ |
| 58¼ | 33 | Natl Steel(1⅛b) | 15 | 49¼ | 48¾ | 49 | +½ |
| 18⅜ | 9 | National Tea(.60) | 3 | 10 | 9⅞ | 9⅝ | −⅛ |
| 49⅞ | 15 | Newberry (1) | 2 | 47½ | 47¼ | 47¼ | −⅛ |
| 13 | 5 | Newport Ind | 1 | 6½ | 6½ | 6½ | |
| 28¾ | 11½ | NY Air Brake | 3 | 25 | 24½ | 24½ | +¼ |
| 45¼ | 16⅛ | NY Central | 11 | 17⅞ | 17⅜ | 17⅝ | |
| 1¼ | ⅜ | N Y Investors | 2 | ½ | ½ | ½ | |
| 28⅛ | 6 | NY NH & H | 3 | 6⅝ | 6½ | 6⅝ | +⅛ |
| 37⅜ | 10½ | NY NH &H pfd | 4 | 11 | 10⅜ | 10⅜ | |
| 22⅞ | 9⅛ | NY Shipb'ld'g(.40) | 1 | 12⅜ | 12⅜ | 12⅜ | −⅛ |
| 109⅞ | 81 | NY Stm 7pfA(7) | x | 90 | 90 | 90 | −2½ |
| 45⅞ | 25 | NorandaMines(2n | 6 | 32⅜ | 31¾ | 32⅛ | −⅛ |
| 187 | 138 | Norfolk&W (10) | 1 | 174 | 174 | 174 | |
| 101 | 77 | Norfolk&W pfd(4) | x | 101 | 101 | 101 | |
| 25¼ | 10¼ | Nor American(1) | 26 | 12⅝ | 12⅜ | 12½ | −⅛ |
| 45 | 31 | North Am pf (3) | 1 | 38¾ | 38⅝ | 38¾ | −¼ |
| 8¾ | 2⅝ | Nor Am Aviation | 22 | 3¼ | 3⅛ | 3⅛ | |
| 74⅛ | 39 | Nor Am Ed pf(6) | 1 | 66 | 66 | 66 | |
| 36¼ | 14½ | Northern Pac | 17 | 17⅜ | 17 | 17⅛ | −⅜ |
| | | —O— | | | | | |
| 15⅞ | 8½ | Ohio Oil (.45n) | 2 | 9⅞ | 9⅝ | 9⅞ | −⅛ |
| 7 | 2 | Oliver Farm Eq | 4 | 3⅝ | 3½ | 3⅝ | |
| 27⅝ | 9 | Oliver Farm pr pf | 3 | 21⅛ | 21 | 21 | −½ |
| 6⅞ | 3⅜ | Omnibus Corp | 1 | 4⅛ | 4⅛ | 4⅛ | −⅛ |
| 14⅝ | 5½ | Oppenh Collins | 1 | 7⅛ | 7⅛ | 7⅛ | −⅛ |
| 19⅝ | 11¾ | Otis Elevator (.60) | 1 | 14⅝ | 14½ | 14⅝ | −⅛ |
| 8 | 3 | Otis Steel | 4 | 6¼ | 6⅛ | 6¼ | +⅛ |
| 46 | 7½ | Otis St'l pr pf | 1 | 38⅝ | 38⅝ | 38⅝ | −⅛ |
| 94 | 60 | Owens Ill Glass(4) | 2 | 87 | 87 | 87 | |
| | | —P— | | | | | |
| 23½ | 12⅞ | Pac Gas&E (1½) | 4 | 14 | 14 | 14 | −⅛ |
| 9⅜ | 5 | Pac W Oil (.40n) | 1 | 7⅝ | 7⅜ | 7⅝ | +⅜ |
| 6⅞ | 2⅝ | Packard Motor | 30 | 4⅜ | 4⅜ | 4⅜ | |
| 5⅞ | 1½ | Paramount ctfs | 20 | 4 | 3⅞ | 3⅞ | −⅛ |
| 35⅛ | 16⅛ | Park & Tilford | 1 | 15½ | 15½ | 15½ | −½ |
| 6⅞ | 2 | Park Utah M | 3 | 3 | 2⅞ | 2⅞ | |
| 2 | ½ | Parmelee Trans | 2 | 1 | 1 | 1 | −¼ |
| 4⅛ | ½ | Pathe Exch | 30 | 1⅛ | 1 | 1⅛ | |
| 21½ | 9½ | Patino Mines | 6 | 10¾ | 10⅝ | 10⅝ | +¼ |
| 4⅛ | 1 | Peerless Corp | 1 | 1⅜ | 1⅜ | 1⅜ | |
| 74¼ | 35½ | Penney JC (4b) | 30 | 68¾ | 67 | 67¾ | −¾ |
| 7¾ | 2⅜ | Penn Dix Cem | 1 | 4¼ | 4¼ | 4¼ | |
| 32 | 10 | Penn Dix Cm pf | 1 | 23 | 23 | 23 | |
| 39⅛ | 20⅛ | Penn RR (1n) | 50 | 21⅜ | 21 | 21¼ | +⅛ |
| 36⅞ | 30½ | Peoples Drug | 1 | 30⅝ | 30⅝ | 30⅝ | −⅛ |
| 112½ | 80 | PeoplesDrg p(6½) | x | 112 | 112 | 112 | +½ |
| 19⅛ | 9¼ | Pet Milk (1) | 1 | 19¼ | 19¼ | 19¼ | +¼ |
| 14⅛ | 8⅛ | Pet Corn | 2 | 8⅛ | 8⅛ | 8⅛ | |
| 18⅞ | 11⅜ | Phelps Dodge(½m) | 4 | 14½ | 14½ | 14½ | +¼ |
| 6⅜ | 2⅝ | Phila R C&I | 2 | 3⅝ | 3⅝ | 3⅝ | +¼ |
| 48⅞ | 10⅛ | Phillip Morris (1) | 1 | 42 | 42 | 42 | +¼ |
| 20¾ | 11 | Phillips Petrol (1) | 12 | 15¼ | 15 | 15¼ | +½ |
| 64 | 44 | Phoenix Ho p(3½) | x | 55 | 55 | 55 | |
| 6½ | ¾ | Pierce Arrow | 6 | 1¼ | 1⅛ | 1⅛ | −⅛ |
| 1⅛ | ⅜ | Pierce Oil | 2 | ½ | ½ | ½ | +⅛ |
| 2 | ¾ | Pierce Petrol | 1 | ⅞ | ⅞ | ⅞ | |
| 18½ | 7½ | Pitts Coal | 4 | 9½ | 8⅞ | 9½ | +¼ |
| 42½ | 26 | Pitts Coal pf | 1 | 37 | 37 | 37 | +1 |
| 11⅞ | 4⅛ | Pitts Screw&B | 2 | 6⅜ | 6⅜ | 6⅜ | −⅛ |
| 59⅞ | 25⅜ | Pitts Unit Corp pf | x | 33 | 33 | 33 | |
| 16¾ | 7¼ | Plymouth Oil (h) | 15 | 7⅝ | 7¼ | 7¼ | −½ |
| 3¼ | 1 | Porto R Tob B | 1 | 1¼ | 1¼ | 1¼ | −¼ |
| 5½ | 1¼ | Pressed StCar | 2 | 2⅜ | 2⅜ | 2⅜ | −⅛ |
| 45 | 33⅛ | Proc&Gam(1.70b) | 4 | 45¾ | 45¼ | 45¾ | +¼ |
| 45 | 24¼ | Pub Serv NJ(2.80) | 7 | 25⅜ | 25½ | 25½ | −⅜ |
| 84 | 59⅞ | PS NJ 5% pf(5) | 1 | 71 | 71 | 71 | |
| 59⅜ | 35¼ | Pullman Inc (3) | 1 | 48⅛ | 48⅛ | 48⅛ | +⅛ |
| 14⅝ | 6⅛ | Pure Oil | 1 | 6⅜ | 6⅜ | 6⅜ | −⅛ |
| 80 | 49 | Pure Oil pfd | x | 53¼ | 53¼ | 53¼ | −¼ |
| 19¾ | 8⅞ | Purity Bakeries(1) | 5 | 8⅞ | 8⅞ | 8⅞ | |
| | | —R— | | | | | |
| 9⅛ | 4⅜ | Radio Corp | 8 | 5⅜ | 5⅛ | 5⅜ | +⅛ |
| 62½ | 22 | Radio pf A(9.63f) | 2 | 60⅛ | 60⅛ | 60⅛ | |
| 46 | 13⅜ | Radio pf B | 3 | 42⅛ | 41⅝ | 42 | +⅛ |
| 4¼ | 1½ | Radio Keith | 1 | 2⅛ | 2 | 2 | |
| 41½ | 28 | Reading 1 pfd (2) | 1 | 38½ | 38½ | 38½ | −⅜ |
| 14 | 5 | Real Silk Hos | 1 | 5¼ | 5¼ | 5¼ | −¼ |
| 13⅜ | 5¼ | Reming Rand | 3 | 9⅛ | 8⅝ | 9⅛ | +⅛ |
| 78 | 24⅜ | Rem Rand 1 pf | 1 | 74½ | 74½ | 74½ | −½ |
| 5½ | 2 | Reo Motor | 3 | 2⅜ | 2⅜ | 2⅜ | |
| 25⅝ | 9 | Republic Steel | 1 | 14 | 13⅞ | 14 | +⅛ |
| 67½ | 19 | Repub Steel pf | 4 | 46½ | 46½ | 46½ | +¼ |
| 47 | 39½ | Rep Steel pf ctf | 1 | 46 | 45⅞ | 46 | −1 |
| 27¾ | 9⅛ | Reynolds Met(1) | 1 | 22¼ | 22¼ | 22¼ | −½ |
| 53¾ | 39¾ | Reynolds Tb B (3) | 7 | 47⅛ | 47½ | 47½ | −½ |
| 33⅛ | 20 | Roan Ant Cop | 1 | 25 | 25 | 25 | |
| | | —S— | | | | | |
| 57 | 35¾ | Safeway Strs(3) | 9 | 40⅝ | 39¾ | 39¾ | −1½ |
| 110 | 80 | Safew S 6% pf (6) | x | 108½ | 108 | 108 | |
| 113½ | 90⅛ | SafewayS 7 pf(7) | x | 110½ | 110¼ | 110¼ | |
| 27⅞ | 15 | St Jos Lead(.10r) | 8 | 15 | 14⅞ | 15 | −⅛ |
| 4⅞ | 1⅛ | StL-San Fra | 1 | 1½ | 1½ | 1½ | |
| 6⅛ | 1½ | St L&S Fr pf | 2 | 1¾ | 1⅝ | 1⅝ | |
| 20 | 8 | St L South W | x | 13 | 13 | 13 | +1 |
| 38⅞ | 17⅛ | SchenleyDistillers | 18 | 25¾ | 25¼ | 25½ | +½ |
| 6 | 2½ | Schulte Stores | 1 | 3⅛ | 3⅛ | 3⅛ | |
| 30¾ | 12 | Schulte St pf | x | 16½ | 16½ | 16½ | |
| 60⅜ | 37¼ | Scott Pap (1.95h) | x | 59¾ | 59 | 59 | |
| 38⅞ | 19 | Seaboard Oil(.70b) | 1 | 23 | 23 | 23 | |
| 51¼ | 30 | Sears Roebuck | 9 | 34 | 33¾ | 34 | +½ |
| 4¼ | 1½ | Second Nat Inv | 1 | 1½ | 1½ | 1½ | −⅜ |
| 9 | 3½ | Servel | 2 | 8½ | 8¼ | 8½ | |
| 14⅛ | 4 | Sharon St'l Hoop | 1 | 12¼ | 12 | 12 | −½ |
| 11½ | 6 | Shell Union Oil | 4 | 7 | 7 | 7 | +⅛ |
| 89 | 45½ | Shell Un Oil pf | 2 | 73½ | 73 | 73 | −⅜ |
| 12½ | 5¼ | Silver King (.40) | 1 | 8⅞ | 8⅞ | 8⅞ | |
| 24⅛ | 6⅛ | Simmons Co | 1 | 9 | 9 | 9 | |
| 27½ | 12 | Sloss Sheff | x | 15¾ | 15⅝ | 15⅝ | −2⅛ |
| 19⅞ | 3½ | Snider Packing | 1 | 18½ | 18½ | 18½ | +½ |
| 19⅞ | 9⅜ | Socony Vac (.60) | 1 | 14⅛ | 14 | 14⅛ | |
| 22⅛ | 10⅛ | Sou Calif Ed (1.50) | 1 | 12 | 11¾ | 11¾ | +⅛ |
| 33⅜ | 14⅞ | Southern Pac | 16 | 15½ | 15⅛ | 15⅜ | +¼ |
| 36½ | 11½ | Southern Ry | 4 | 12¾ | 12½ | 12¾ | |
| 41¼ | 14 | Sou R'wy pf | 1 | 16½ | 16 | 16 | −⅜ |
| 8 | 2⅝ | Sparks With | 1 | 4⅜ | 4⅜ | 4⅜ | +⅛ |
| 11⅝ | 3⅝ | Sperry Corp(.25n) | 6 | 8⅞ | 8¾ | 8¾ | −⅛ |
| 79½ | 7¼ | Spiegel May S | 2 | 72½ | 71½ | 72½ | |
| 25¼ | 17⅞ | Stand Brands(1) | 8 | 17⅜ | 17⅛ | 17⅛ | −¼ |
| 127 | 120 | Standard Br pf(7) | x | 123⅛ | 123⅛ | 123⅛ | −⅛ |
| 8 | 3 | St Com Tobac | 1 | 4 | 4 | 4 | +⅛ |
| 17 | 3⅜ | Standard Gas | 1 | 3⅛ | 3⅜ | 3⅜ | |
| 17 | 4⅜ | Stand Gas pf | 6 | 4⅞ | 4½ | 4⅜ | −⅛ |
| 33 | 9⅜ | Stand Gas 6 pf | 1 | 9⅜ | 9⅜ | 9⅜ | |
| 38½ | 11 | Stand Gas 7 pf | 4 | 11⅛ | 11⅛ | 11 | −⅛ |
| 42⅛ | 26½ | Std Oil of Cal (1) | 2 | 30⅛ | 30 | 30 | +⅛ |
| 32¾ | 23¼ | Std Oil Indiana(1) | 6 | 24⅛ | 24 | 24⅛ | |
| 60⅞ | 33⅛ | Std Oil N J (1e) | 8 | 40¾ | 40¼ | 40¼ | −¼ |
| 15¾ | 6 | StarrettLS(.50n) | 1 | 13⅛ | 13⅛ | 13⅛ | −⅛ |
| 66½ | 45¾ | Sterling Pr (3.80) | 2 | 60⅜ | 60⅛ | 60½ | |
| 10⅝ | 4½ | Stewart Warn | 1 | 7⅜ | 7⅜ | 7⅜ | −¼ |
| 11¼ | 3⅞ | Stone & Webst | 1 | 4¼ | 4¼ | 4¼ | +⅛ |
| 4¼ | 1½ | Studebaker | 86 | 1⅝ | 1½ | 1½ | −⅛ |
| 47 | 10 | Studebaker pfr | 1 | 13 | 13 | 13 | −½ |
| 3 | 1¼ | Superior Oil | 1 | 1⅜ | 1⅜ | 1⅜ | |
| 15¾ | 4⅞ | Superior Steel | 1 | 7⅜ | 7⅜ | 7⅜ | |
| | | —T— | | | | | |
| 15¼ | 7½ | Telautograph (1) | 1 | 9 | 9 | 9 | +⅛ |
| 6¾ | 3⅛ | Tenn Corp | 1 | 5¼ | 5¼ | 5¼ | |
| 29⅜ | 18⅞ | Texas Corp (1) | 4 | 20 | 19⅝ | 19⅞ | |
| 41¼ | 22⅜ | Texas Gulf Su (2) | 2 | 35¾ | 35 | 35¾ | +⅜ |
| 6½ | 2½ | Tex Pac C&O | 1 | 3⅞ | 3⅞ | 3⅞ | −⅛ |
| 12 | 6 | Tex Pac L T n | 1 | 9⅝ | 9⅝ | 9⅝ | |
| 18 | 8 | ThatcherMfg(.25n | 1 | 16½ | 16½ | 16½ | +½ |
| 22½ | 13 | Third Nat Inv(.85) | 1 | 19⅞ | 19⅞ | 19⅞ | −1 |
| 20¼ | 10 | Thomp Pr Inc | 1 | 14⅜ | 14⅜ | 14⅜ | |
| 14⅛ | 7½ | Tidewatr Asso | 2 | 8½ | 8½ | 8½ | +⅛ |
| 8½ | 3 | Timken Detr't | 1 | 6⅛ | 6 | 6⅛ | |
| 41 | 21 | TimkenRol(1.25b) | 8 | 34⅜ | 33⅞ | 34⅛ | +½ |
| 8½ | 5 | TransamerC(.25n) | 22 | 5⅛ | 5⅛ | 5⅛ | |
| 42½ | 25¾ | Trico Prod (2.50) | 1 | 39½ | 39½ | 38½ | −½ |
| 6⅝ | 2⅞ | Tri Cont'l Corp | 2 | 3⅜ | 3⅜ | 3⅜ | |
| 9⅝ | 3⅜ | Truscon Steel | 1 | 5⅜ | 5⅜ | 5⅜ | +⅜ |
| 39 | 4½ | Twin City R T pf | x | 26⅛ | 25½ | 25½ | −1 |
| | | —U— | | | | | |
| 60⅞ | 31½ | Union Bag&P (4) | 5 | 46¾ | 46¾ | 46¾ | +½ |
| 50⅝ | 34 | Un Carbide(1.40) | 12 | 46⅜ | 46¼ | 46⅜ | +⅜ |
| 133⅞ | 89⅝ | Union Pacific (6) | 14 | 102 | 100¼ | 101⅜ | +⅜ |
| 26⅛ | 13⅜ | Union Tank (1.20) | 1 | 25 | 25 | 25 | |
| 15¼ | 8⅛ | Utd Aircraft | 2 | 14 | 13¾ | 13¾ | −⅜ |
| 6½ | 3¼ | Un Air L VTC | 14 | 6 | 5⅛ | 5⅛ | −⅛ |
| 29¼ | 19 | Unit Biscuit (1.60) | 5 | 24⅞ | 24¼ | 24¼ | −⅛ |
| 120 | 104½ | Unit Bisc 7% pf(7) | x | 115½ | 115½ | 115½ | +½ |
| 50⅝ | 20¼ | Unit Carbon (2.40) | 2 | 47½ | 47 | 47¼ | −⅜ |
| 8⅝ | 2 | Unit Corp Del | 13 | 2½ | 2⅜ | 2⅜ | −⅛ |
| 37⅛ | 21¼ | Unit Cp Del pf(3) | 15 | 28⅜ | 28¼ | 28⅜ | +¼ |
| 18¼ | 5⅛ | United Drug | 15 | 11⅛ | 11 | 11 | |
| 10⅞ | 2⅜ | Unit Dyewood | 1 | 5⅛ | 5⅛ | 5⅛ | −½ |
| 7½ | 3 | Unit Elec Coal | 1 | 6 | 6 | 6 | −⅛ |
| 77 | 49½ | Unit Fruit (3.00) | 1 | 72¾ | 72½ | 72½ | −1 |
| 20⅛ | 11⅜ | UniGas&Imp(.25n | 18 | 11¾ | 11½ | 11¾ | |
| 99⅝ | 82½ | Unit GasImp pf(5) | 3 | 90½ | 90½ | 90½ | +⅜ |
| 13¾ | 4 | Uni Piece Dyew | 1 | 4⅜ | 4⅜ | 4⅜ | −¼ |
| 15¼ | 6 | U S & For Sec | 1 | 7¼ | 7¼ | 7¼ | +⅜ |
| 53⅛ | 34¼ | U S Gypsum(1.25b) | 2 | 47½ | 47½ | 47½ | −1 |
| 11⅛ | 5⅛ | U S Leather | 1 | 5⅜ | 5⅜ | 5⅜ | |
| 33 | 12 | U S Pipe& F (.50) | 1 | 18⅜ | 18⅜ | 18⅜ | −⅛ |
| 12¾ | 4 | U S Realty | 2 | 5½ | 5¼ | 5¼ | −¼ |
| 24 | 10⅜ | U S Rubber | 8 | 14¼ | 14 | 14 | |
| 61¼ | 17⅛ | U S Rub pf | 1 | 35⅜ | 35¼ | 35½ | +⅛ |
| 141 | 53¼ | U S Smelting (9n) | 8 | 111 | 110¼ | 111 | −2 |
| 59⅜ | 29⅜ | U S Steel | 17 | 37 | 36⅛ | 37 | +⅜ |
| 99½ | 67¼ | U S Steel pf (2) | 1 | 87⅞ | 87⅛ | 87⅞ | +⅜ |
| 8¼ | 2⅛ | United Stores A | 2 | 5⅜ | 5⅜ | 5⅜ | |
| 63 | 37 | Univ Leaf Tb(3b) | 1 | 54¼ | 54¼ | 54¼ | +¾ |
| 76 | 49½ | Uni Stores pf(3.25) | 2 | 57½ | 57½ | 57½ | −½ |
| 48½ | 15 | Univ Pic 1 pf | x | 37½ | 37½ | 37½ | |
| 5⅝ | 1⅛ | Util P & L A | 1 | 1½ | 1½ | 1½ | |
| | | —V— | | | | | |
| 1⅜ | ⅜ | Vadsco Sales | 1 | ⅞ | ⅞ | ⅞ | |
| 31⅜ | 14 | Vanadium | 8 | 18 | 17⅞ | 17⅞ | −⅛ |
| 12½ | 3¾ | Van Raalte | 1 | 12 | 12 | 12 | |
| 36⅝ | 23⅛ | Vick Chem (2.10b) | 1 | 36 | 35 | 36 | +¼ |
| 5⅜ | 1⅞ | Va Car Chemical | 2 | 4⅜ | 4⅛ | 4⅛ | −⅛ |
| 27¼ | 10 | Va Car C 6 pf | 8 | 27¼ | 26⅜ | 26⅝ | −⅜ |
| 82 | 60 | Va E&P 6pf (6) | x | 81⅛ | 81 | 81⅛ | −⅜ |
| 82 | 36 | Vulcan Detin(4m) | x | 72½ | 72⅛ | 72½ | −1½ |
| | | —W— | | | | | |
| 31 | 15¾ | Walgreen (1d) | 1 | 29½ | 29 | 29½ | +⅜ |
| 116⅝ | 80 | Walgrn6½ pf(6.50) | x | 115 | 115 | 115 | +⅛ |
| 6⅝ | 1⅝ | Walworth Co | 1 | 2⅛ | 2⅛ | 2⅛ | |
| 8⅛ | 2⅝ | Warner Pict's | 1 | 3⅛ | 3⅛ | 3⅛ | |
| 31⅛ | 12 | Warner Pict pf | x | 21⅜ | 21⅜ | 21⅜ | −1⅛ |
| 3⅛ | 1 | Warner Quinlan | 1 | 1⅛ | 1⅛ | 1⅛ | |
| 13⅝ | 3⅜ | Warren Bros | 2 | 4⅜ | 4⅜ | 4⅜ | |
| 31 | 13½ | Warr'n P&F(.50n) | 1 | 27 | 27 | 27 | |
| 2 | ⅜ | Wells Fargo | x | 1⅛ | 1⅛ | 1⅛ | |
| 35⅝ | 15 | WesnO&St(.87½h) | 4 | 34⅜ | 34½ | 34⅜ | |
| 58½ | 40⅛ | W P E 6% pf (6) | x | 49½ | 48½ | 48½ | −1½ |
| 60 | 47 | W P E 7% pf (7) | x | 58½ | 58½ | 58½ | +½ |
| 110⅝ | 88½ | West P P 7 pf (7) | x | 108 | 107¾ | 108 | +1½ |
| 17¼ | 6⅞ | W Maryland | 4 | 8⅜ | 8⅜ | 8⅜ | −⅛ |
| 17½ | 4 | West'n Pac pf | 3 | 6 | 6 | 6 | |
| 66⅛ | 28½ | Western Union | 22 | 28¾ | 28⅛ | 28½ | −½ |
| 36 | 15¼ | WestinAirBr(.50) | 8 | 24⅛ | 24⅜ | 24⅛ | |
| 47¼ | 27⅛ | Westin El&Mfg | 36 | 37⅞ | 37¼ | 37⅞ | +⅜ |
| 99 | 77 | WestE&M 1p(3.50) | x | 90½ | 90½ | 90½ | −5½ |
| 27¼ | 12¼ | Westvaco Chl(.40) | 1 | 20⅜ | 20½ | 20½ | −¼ |
| 58 | 34 | Wheeling St pf | 1 | 56 | 56 | 56 | −⅝ |
| 28½ | 12⅞ | White Motor | x | 15½ | 15 | 15½ | +1½ |
| 3⅛ | 1½ | White Sew M | 1 | 1⅜ | 1⅜ | 1⅜ | −⅛ |
| 5⅜ | 2 | Wilcox Oil&G | 2 | 2¼ | 2¼ | 2¼ | |
| 32⅜ | 11⅛ | Wilson & Co A | 3 | 26 | 25⅞ | 26 | |
| 105 | 40 | WilsonCo pf(1.75f) | 1 | 95 | 95 | 95 | |
| 55¼ | 35 | Woolworth (2.40) | 22 | 54½ | 53⅜ | 54⅜ | +¼ |
| 79½ | 47¾ | Wrigley (3.50b) | 2 | 77 | 77 | 77 | +¼ |
| | | —Y— | | | | | |
| 7¼ | 2⅜ | Yellow Trk | 8 | 3⅝ | 3½ | 3⅝ | +⅛ |
| 33⅜ | 12⅞ | Youngstown Sh | 1 | 18½ | 18½ | 18½ | |
| | | —Z— | | | | | |
| 7⅜ | 3⅛ | Zonite | 2 | 4⅛ | 4 | 4⅛ | |
| 2 | 1 | Call Money | | 1 | 1 | 1 | |

Today's sales ....................400,000 shares

Yesterday's sales ....................490,000 shares

(a) Optional stock or cash. (b) Partly extra. (c) Extra stock and cash. (d) Extra in stock. (e) Paid in 1933. (f) On account of accumulations. (g) No regular rate; latest payment. (h) Payable in stock. (m) Special. (n) Paid this year. (ww) With warrants. (xw) Without warrants. (*) Ex-dividend. (†) 1934-35 high; low since July 1, 1933. (x) Indicates ten shares trading unit.

*Other Financial News on Page 18.*

# DEPOSITS AT HIGHER RATE DURING 1934

Assets, deposits and depositors of savings banks increased substantially in 1934, bringing the number of depositors to a new high level, with deposits and assets only moderately below their peak in 1932, according to the National Association of Mutual Savings Banks.

Last December 31 assets reached the total of $11,055,498,096, an increase for the year of $199,497,834. This figure involved an addition to surplus of $25,756,405, the consolidated surplus of all the mutuals amounting to $1,192,628,224. Ratio of surplus to deposits is now 12.2 per cent, representing that additional margin of safety for each dollar on deposit.

New York led in gain of deposits, having $81,245,170, Massachusetts being second, $24,492,395, and Pennsylvania third, $16,453,961. The increase for the 18 states in which such institutions operate, reached $163,080,092, raising the total for the country to $9,757,690,937.

**New Yor likewise took the honors in growth of deposit accounts, which increased by 215,497. Massachusetts was second 44,868, and Pennsylvania third, 33,048. The total of accounts drew near to 14,000,000, numbering 13,836,975.**

# State Street Sidelights

**J. S. Bache & Co.**—In view of the pending decision on the "gold clause" cases, a quiet, irregular market sems a likely prospect. The character of news early next week will probably furnish a powerful test of the validity of the current week's support area.

**Elmer H. Bright & Co.**—The general tone of statistics relative to industrial production is favorable and to such reports may be attributed much of the steadiness in the market in the face of legislative and political uncertainties.

**G. M.-P. Murphy & Co.**—The present range seems a logical one in which to make purchases.

## Boston Banks

| | Annual Div. | Bid | Asked | Prev. Bid |
|---|---|---|---|---|
| Bos Safe Dep & Tr* | 16 | 280 | | 280 |
| First National | 2 | 30 | 31½ | 30 |
| Merchants | 16 | 335 | 350 | 335 |
| Nat'l Rockland | 2 | 46 | 49 | 46 |
| Nat'l Shawmut | 1 | 18½ | 20 | 18½ |
| New England Tr* | 20 | 400 | | 400 |
| Second National | 4 | 102 | 104 | 102 |
| State Street Trust* | 8 | 180 | 190 | 180 |
| U S Trust | 1.50 | 7½ | 9 | 7½ |
| Webster & Atlas | 1.50 | 25 | 28 | 25 |

*Including extra. †Paid in 1934. ‡Stock to be sold must first be offered to directors of bank. §Paid this year.

## Wool Tops

New York, Feb. 2 (AP)—Wool top futures closed steady, 3 lower to 5 higher. March 72.2b, July 73.0b, August 73.0b.

bBid.

# 20 PER CENT INCREASE IN DRUG TRADE

New York, Feb. 2—Wholesale distribution of drugs and allied products in 1934 recorded an advance of 20 per cent over the totals for the preceding twelve months, according to the Standard Statistics Company, of New York.

Although gains of as much as 45 per cent were registered in the early part of 1934, a drop to only 11.6 per cent in the third quarter considerably reduced the year's total increase. It is significant, however, that sales in the final three months recovered to a level almost 15 per cent. above a year earlier.

Coincident with the recent improvement in general business conditions and in the security markets, companies in the drug trade have resumed expansion policies along a broad front. Realizing that competitive positions would be strengthened and earnings potentialities increased, managements of several of the larger units recently have announced important new acquisitions.

**The outstanding recent example of external expansion is Sterling Products' purchase of the R. L. Watkins Company, a large manufacturer of dentifrices, mouth washes and hair preparations.**

# STOCKS Mixed
## Prices Hold In Narrow Range

**New York, Feb. 2 — The stock market was sluggish today, the main body of issues holdin ga narrow range.**

Railroad issues continued mixed with Atchison slightly higher and Pennsylvania and Chesapeake & Ohio lower.

U. S. Steel and other industrials were quiet and steady. American Can, though, rose a point.

Utilities did little, although United Gas improvement duplicated its bear market low.

Food shares were lower under the leadership of Standard Brands and National Dairy.

Oils were featured by strength in Amerada, which rose to a new high for 1934-1935.

General Motors and Chrysler firmed after early hesitatncy. Aviations, tractions and specialties were quiet.

### *Labor*

The market community found some reassurance in the report that the threatened strike of 6,400 workers in the Libby-Owens-Ford Glass Company at Toledo had been averted.

On the other hand a sharp eye was kept on the labor situation in the automobile industry where a test of the A. F. of L.'s position is expected.

The reported negotiations with Poland under the terms of which the United States would extend credit to that country for the purchase of 100,000 bales of American cotton were carefully scrutinized in Wall Street.

Some expressed reservations over the outcome of the deal which is now pending in the Department of Agriculture. They recalled the recent breakdown of conversations looking to an arrangement involving the exchange of American cotton for German goods.

# Am. Tobacco
## INDEBTEDNESS COVERED

Through bank loans and private sale of debentures, plus addition of nearly $12,000,000 of its own cash, American Tobacco Co. has provided the nearly $37,000,000 required for commutation of the lease of certain brands from Tobacco Products Corp.

By this action, the company will eliminate within 13 years annual charge against its earnings of $2,500,000, while savings in the meantime, exclusive of sums for amortization of the new debt, will average over $1,500,000 a year. Since American Tobacco Co. has outstanding 4,743,831 common and common B shares, the immediate saving will amount to about 30 cents a share, and the eventual saving will exceed 50 cents a common share.

# Boston Stocks
## EASY TONE IN DULL DEALINGS

An easy tone prevailed in today's dealings on the Boston Stock Exchange. Price changes were narrow and trading was dull.

Boston & Albany and United Fruit lost 1 or so.

First National Stores eased a major fraction, while narrow recessions were noted in American Telephone, Edison and New England Telephone.

United Shoe and Torrington were steady, while Pond Creek Pocahontas was firm.

# GRAINS

Chicago, Feb. 2 (INS)—Grain futures were easier today. Wheat was unchanged to ¼c off with corn and oats ⅛ to ⅜c down.

Wheat: May 95¾-⅞; July 88¼; Sept. 86⅞.

Corn: May 83⅝-¾; July 79¼-½; Sept. 76½.

Oats: May 49⅜; July 42⅜-½.

## Bar Gold

London, Feb. 2 (AP)—Bar gold declined 4 pence to 142 shillings. (U. S. equivalent $34.58).

# Boston Stocks

| | High | Low | Close | Chg. |
|---|---|---|---|---|
| Am Tel | 105⅛ | 104½ | 104⅞ | −½ |
| B & A | 114 | 112½ | 112½ | −2½ |
| Bos Elev | 64½ | 61½ | 64½ | .. |
| B & M pr pfd | 16 | 16 | 16 | .. |
| Brdgpt Brass | 6¼ | 6 | 6 | .. |
| Cop Range | 3½ | 3½ | 3½ | +¼ |
| E G & F Asso | 46 | 46 | 46 | .. |
| E Mass pf | 6½ | 6½ | 6½ | −½ |
| Edison | 99⅛ | 98⅞ | 99⅛ | −⅛ |
| First Nat Bk | 48⅝ | 47⅞ | 48⅛ | −1¼ |
| Isle Royale | 60c | 60c | 60c | .. |
| Mass Util | 1⅛ | 1⅛ | 1⅛ | |
| N E Tel | 91½ | 91 | 91 | −½ |
| North Butte | ¼ | ¼ | ¼ | −1c |
| Pond C Poc | 25¼ | 25 | 25 | |
| Quincy | ¼ | ¼ | ¼ | −⅞ |
| Shawmut | 8½ | 8½ | 8½ | |
| Sullivan Mach | 12 | 12 | 12 | .. |
| Torrington | 72 | 72 | 72 | +¼ |
| United Fruit | 72⅞ | 72⅛ | 72½ | −1⅛ |
| United Shoe | 73¼ | 73 | 73⅜ | .. |
| Un Shoe pf | 37 | 37 | 37 | .. |
| U Twist Dr | 14 | 14 | 14 | +1 |
| Utah Metal | 2½ | 2¼ | 2¼ | .. |
| Vt & Mass | 125 | 125 | 125 | −½ |
| BONDS | | | | |
| Chic June 4s | 101½ | 101½ | 101½ | +½ |

# ROXY Special Radio TRIBUTE

## HONORS NOTED COMPOSER

By N. F. T.

**Observing the 40th anniversary of Victor Herbert's first great success in the world of operetta composition, the popular broadcasting maestro named "Roxy" will devote the major portion of his Saturday night program to paying homage to the celebrated writer. Meaning at 8 o'clock and over WNAC channels.**

* * *

It was in 1895 that "The Wizard of the Mill" scored sharply behind footlights, whereupon the musical score became the rage of that era. Herbert and Roxy were staunch friends and the orchestra overlord recalls the subsequent successes credited to his friend. Tunes such as "The Red Mill" and "Naughty Marietta" are among the pieces that "Roxy and his Gang" will play for listeners this evening.

"N. F. T."

* * *

**BARITONE BEGINS**

Richard Bonnelli, leading baritone with the Metropolitan Opera Company, launches a coast to coast soloing series this evening (WNAC) come 9 o'clock. Bonnelli is to fit in with the augmented Andre Kostelanetz orchestral group. In addition to classic selections, he will also contribute the sturdy southern folk song, "Old Man River."

* * *

An impressive recital by Charles Little, well known and blind violinist of Boston, goes out into the Down East four winds (WBZ) this afternoon at 5:30 o'clock. Handel's famous "Largo" and "Fiddlin' the Fiddle" by Rubinoff are two renditions slated.

* * *

**PARTY PROGRAM**

X-9 members are advised by little Marion Stiles of Watertown, that she is singing her way through a birthday party to be broadcast this afternoon from WBSO of Babson Park, at 3:30 p. m. Marion has been a guest artist on two occasions when the weekly X-9 program takes to the waves on Tuesday nights.

* * *

Speaking from the Yankee Network studios in Boston, Professor Charles Townsend Copeland will be heard over the Columbia Network, which will include Station WAAB and affiliated stations of the Yankee Network tonight from 10:45 to 11:00 p. m.

Dr. Copeland, who is Boylston Professor Emeritus of Rhetoric and Oratory at Harvard University, will include in his program the reading of Kipling's "Mandalay," and the exceedingly humorous "My Financial Career" by Stephen Leacock.

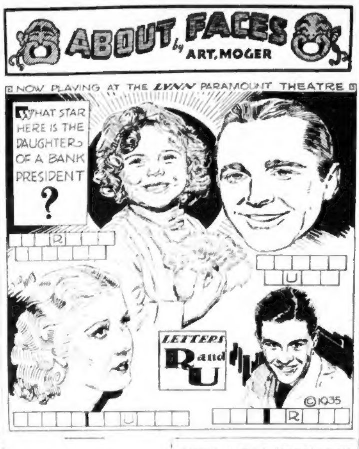
ABOUT FACES by ART. MOGER
NOW PLAYING AT THE LYNN PARAMOUNT THEATRE
WHAT STAR HERE IS THE DAUGHTER OF A BANK PRESIDENT ?
R
U
LETTERS R and U
©1935
R

**Have you bright eyes?**

Then it ought to be a snap for you to identify the leading Hollywood satellites as they appear daily in the Boston Evening American, in the fascinating "About Faces" series by Art. Moger. Today's favorite performers appear at the Lynn Paramount theater where Manager J. J. Dempsey has arranged for the showing of "Bright Eyes" and "Bachelor of Arts." All of the above stars appear at the Lynn Paramount theater in the above mentioned pictures.

Use the letters "R" and "U" and fill in the squares beneath each drawing with the proper identifications. Each square equals a letter in the name of the star depicted. Successful followers of the "About Faces" series share in the weekly $25 in cash awards. Here are the winners of last week's "About Faces" series:

First prize—$15.00—Abe Russakoff, 73 Howland street, Roxbury.
Second prize—$3.00—P. J. McGinnis, 83 Pershing road, Jamaica Plain.
Third prize—$2.00—L. Bearson, 15 Harold street, Sharon.

**Here are the winners of a brand new one dollar bill, each:**

Margaret Anderson, 19 Willis street, Dorchester.
Lawrence McCoy, 312 Meridan street, East Boston.
S. Kaney, 37 Dewey street, Roxbury.
Harold F. Babbitt, 52 Graves avenue, Lynn.
Mrs. A. Reilly, 59 Allston street, Cambridge.
Mrs. F. J. Stewart, 122 W. Concord street, Boston.
Anna Conlin, 41 Basile street, Roslindale.
C. C. Booth, 509 Elm street, W. Bridgewater, Mass.
Gladys Wheeler, 586 Central avenue, Dover, N. H.
Dorothy Van Buber, 94 Washington street, Brighton.
L. G. Wilkes, Parker street, Wilmington.
Marie Collins, 70 Chester street, Chelsea.
H. Goober, 155 Holland street, Somerville.
George Lafonte, 70 Magnolia street, Arlington.
Cora G. Adams, 5 Langmaid avenue, Somerville.
Mildred Woods, 33 Marshall street, Winthrop.

**Did we get YOU today? If not, watch and see if we don't next week! Begin the new "About Faces" series by Art Moger beginning on Monday in the Boston Evening American.**

## Bird Food

**Providence, R. I., Feb. 2—A bill appropriating $500 to feed wild birds that are suffering from hunger because of the heavy snow was passed by the upper branch of the general assembly. It now goes to the House.**

# CRIPPLE Gunman Dies IN CHAIR

## MAIS, LEGENZA GO TO DOOM

By Associated Press

Richmond, Va., Feb. 2—Gangland careers of murder, kidnaping and robbery ended today in the electric chair for Robert Mais and Walter Legenza.

Mais, still suffering from six machine gun bullet wounds, went first, at 7:50 a. m. Saturnine, poker-faced Legenza, followed 16 minutes later, at 8.06 a. m.

They were electrocuted for the murder of Ewell M. Huband during a mail truck robbery here last March 9. The notorious tri-state gang which they led, however, had a record of two known murders and several suspected killings.

Mais walked to the chair. Legenza was taken in a wheel chair, because of two broken legs suffered in leaping over an embankment to escape Philadelphia police. A plaster cast was removed from Legenza's right leg to permit affixing of the electrode.

Spiritual ministrations were said by Prison Chaplain R. V. Lancaster and Colonel Fred Seiler of the Salvation Army.

Both gangsters were pale, Legenza naturally so because of his injuries which necessitated blood transfusions.

## Radio Questions, Answers

Q—About Boake Carter. How old is he, what is his height and weight? What sort of an accent would you say he has? Is Carl Moore the same merry fellow when off the air?
Moore the same merry fellow when off the air?

F. C., of Cambridge.

**A—Boake is between 35 and 40, weighs approximately 160 and his accent is decidedly English of the Oxfordian.**

Q—Would you advise if "Bob and Kay" and "Dot and Terry" of the "Today's Children" program are really married? Where would a letter reach them?

Olive, of Cliftondale.

**A—They are not wedded to each other and write them at Radio City, N. Y.**

Q—Tell me if Little George, the harmonica artist and yodeler of "The Corncob Pipe Club" that was formerly featured, is planning or scheduled for more microphone work?

Eddie B., of Cliftondale.

**A—No advice is in hand concerning further activity by the chap.**

Q—A while ago I wrote about a certain singer named Sheila Curtin of the Boston radio world. Is she really Irish and where can she be addressed?

**A—Miss Curtin is very much a daughter of Erin and is believed working on the air at WMEX at present. Send your letter there.**

Q—What is name of the theme music played when "Amos 'n' Andy" are on the air?

Music Lover, of Malden.

**A—It's called "The Perfect Song."**

Q—Did Bing Crosby co-star in the picture "Operator 13" with Marion Davies?

Not Sure, of Needham.

**A—No, the leading man was Clark Gable, although the Four Mills Brothers of radioland were featured in the same screen show.**

Q—How long does Mary Pickford rehearse one of her radio dramas?

**A—It all depends on the type of play. Usually about two days is necessary to familiarize any air actor or actress with the plot of a drama.**

Q—Does Morton Downey play any musical instrument?

H. G. T., of Newburyport.

**A—He is a crackerjack pianist and also toots a bit on the slip horn, or trombone.**

*Send your questions to the Radio Editor, Boston Evening American, and watch this space for publication of the answers.*

## Best Tomorrow

**8:15 a. m.—WHDH**—Uncle Elmer's Song Circle.

**10:00 a. m.—WBZ**—The Southernaires, with the Levee Band and vocalists.

**10:15 a. m.—WNAC**—Uncle Bob Houghton, reading the Sunday Advertiser funnies.

**10:30 a. m.—WEEI**—Sweethearts of the Air, May Singhi Breen and Peter de Rose.

## TODAY'S RADIO TIMETABLE OF PROGRAMS—SATURDAY, FEBRUARY 2

| | 590 K—WEEI—508 M | 990 K—WBZ—303 M | 1230 K—WNAC—244 M | 1410 K—WAAB—213 M | 1500 K—WMEX—199.9 M | 830 K—WHDH—361 M | |
|---|---|---|---|---|---|---|---|
| 12:30 | "The Goofs" | Farm-Home Hour | Recordings | Piano Pointers | Music-Nonsense | "In Italy" | 12:30 |
| 12:45 | "The Goofs" | Farm-Home Hour | Recordings | Piano Pointers | Music-Nonsense | "In Italy" | 12:45 |
| 1:00 | Stock Quotations | Farm-Home Hour | Frederic W. Wile | La Rosa Program | Music-Nonsense | Meehan's Music | 1:00 |
| 1:15 | Musical Turns | Farm-Home Hour | Hall's Music | La Rosa Program | Music-Nonsense | Farm-Garden Chats | 1:15 |
| 1:30 | Musical Turns | 4-H Club Program | | Ping Pong Match | Ed Brenner, songs | Hector's Ensemble | 1:30 |
| 1:45 | Metropolitan Opera | Metropolitan Opera | String Ensemble | Velas Ensemble | Edward Hawkins, songs | Federal Housing Talk | 1:45 |
| 2:00 | Metropolitan Opera | Metropolitan Opera | Panico's Music | Lithuanian Musicale | Short Story Editor | Rich's Music | 2:00 |
| 2:15 | Metropolitan Opera | Metropolitan Opera | Panico's Music | Lithuanian Musicale | WMEX Oracle | Magic Strings | 2:15 |
| 2:30 | Metropolitan Opera | Metropolitan Opera | Straub's Ensigns | Victor Symphony | WMEX Oracle | Walter Moore, Songs | 2:30 |
| 2:45 | Metropolitan Opera | Metropolitan Opera | Straub's Ensigns | | WMEX Oracle | Trial Reports | 2:45 |
| 3:00 | Metropolitan Opera | Metropolitan Opera | Modern Minstrels | Christian Endeavor | Sid Shay Program | Brooklyn Symphony | 3:00 |
| 3:15 | Metropolitan Opera | Metropolitan Opera | Modern Minstrels | Hawaiian Music | Sid Shay Program | Brooklyn Symphony | 3:15 |
| 3:30 | Metropolitan Opera | Metropolitan Opera | Modern Minstrels | Old Timers Music | College Club Music | Brooklyn Symphony | 3:30 |
| 3:45 | Metropolitan Opera | Metropolitan Opera | Modern Minstrels | Yankee Singers | College Club Music | Brooklyn Symphony | 3:45 |
| 4:00 | Metropolitan Opera | Metropolitan Opera | Municipal Forum | Hits and Encores | Roslindale ERA Chorus | Brooklyn Symphony | 4:00 |
| 4:15 | Metropolitan Opera | Metropolitan Opera | String Quartet | Hits and Encores | Accordionist | Brooklyn Symphony | 4:15 |
| 4:30 | Metropolitan Opera | Metropolitan Opera | String Quartet | Hits and Encores | Hawaiian Music | Broadcast to Fishermen | 4:30 |
| 4:45 | Metropolitan Opera | Metropolitan Opera | String Quartet | Hits and Encores | Chamber Music | Serenaders | 4:45 |
| 5:00 | Metropolitan Opera | Metropolitan Opera | Little's Music | Sports Talk | Melodians | Melody Parade | 5:00 |
| 5:15 | Metropolitan Opera | Metropolitan Opera | Little's Music | Tea Dance Music | Community Theatre | Melody Parade | 5:15 |
| 5:30 | American Schools | Charles Little, Violin | Russian Music | Discovery Night | Community Theatre | Big Brother | 5:30 |
| 5:45 | American Schools | Children's Hour | Between Bookends | Discovery Night | Organ Reveries | Meehan's Music | 5:45 |
| 6:00 | "Tattler" Whitman | Student Opinion | | Lilac Time | Organ Reveries | Rizzo's Music | 6:00 |
| 6:15 | "Tattler" Whitman | Student Opinion | Sun. Adv. Drama | Lilac Time | Al Pierotti, talk | Ferry's Music | 6:15 |
| 6:30 | Musical Turns | Press Radio News | Sports Review | Fisher's Music | Italian Radio Review | Press Radio News | 6:30 |
| 6:45 | Sports Talk | Student Opinion | Melody Limited | Beauty Program | Italian Radio Review | Brown's Music | 6:45 |
| 7:00 | Sports Talk | Sportsman's Show | Dramatic Sketches | | Durso's Music | To Be Announced | 7:00 |
| 7:15 | Clinic of the Air | Farmer's Almanac | Dramatic Sketches | Renard's Music | Aquilo Club | To Be Announced | 7:15 |
| 7:30 | Pic and Pat Comedy | Radio Nature League | Beauty Parade | "The Street Singer" | Aquilo Club | | |
| 7:45 | Pic and Pat Comedy | | Beauty Parade | Alexander's Music | Winthrop Program | | |
| 8:00 | Sigmund Romberg | Phil Cook's Show Shop | Roxy and His Gang | 20th Century Ensemble | Winthrop Program | | |
| 8:15 | Sigmund Romberg | Phil Cook's Show Shop | Roxy and His Gang | "Tip" O'Neill | Father Cox | | |
| 8:30 | Sigmund Romberg | Olsen's Music | Roxy and His Gang | Charles Henry Presents | Father Cox | | |
| 8:45 | Sigmund Romberg | Olsen's Music | Musical Revue | Soldiers Unmasked | Pearl's Music | | |
| 9:00 | Songs You Love | Radio City Party | Richard Bonelli | Van Pool's Music | Rysbauer's Music | | |
| 9:15 | Songs You Love | Radio City Party | Richard Bonelli | | Rich's Music | | |
| 9:30 | Gibson Family | Barn Dance | Alexander's Music | Himber's Music | Miller's Music | | |
| 9:45 | Gibson Family | Barn Dance | Alexander's Music | Himber's Music | Bettancourt's Music | | |
| 10:00 | Gibson Family | Barn Dance | Renard's Music | "Wanamaker Mile" | Dance Music | | |
| 10:15 | Gibson Family | Barn Dance | Renard's Music | Behind the Scenes | Dance Music | | |
| 10:30 | "Let's Dance" | Emergency Campaign | Davis, Music | Jerry Cooper, Songs | Dance Music | | |
| 10:45 | "Let's Dance" | ERA Orchestra | Musical Rhymester | Prof. C. T. Copeland | Dance Music | | |
| 11:00 | "Let's Dance" | Farmer's Almanac | | Gray's Music | Melodians | | |
| 11:15 | "Let's Dance" | Denny's Music | Hockey Reports | Gray's Music | Melodians | | |
| 11:30 | "Let's Dance" | Davis' Music | Hockey Reports | Steven's Music | Magee's Music | | |
| 11:45 | "Let's Dance" | Davis' Music | Green's Music | Steven's Music | Durso's Music | | |
| 12:00 | "Let's Dance" | Siry's Music | Calloway's Music | Francis P. "Tip" O'Neill, "Getting the News While the Public Sleeps," 8:15. | Miller's Music | | |
| 12:15 | "Let's Dance" | Siry's Music | Warren's Music | | O'Hara's Music | | |
| 12:30 | "Let's Dance" | Kemp's Music | Haymes' Music | | Nichols' Music | | |
| 12:45 | "Let's Dance" | Kemp's Music | Haymes' Music | | Johnson's Music | | |

*FEATURE NOTE*

*Burgess Brown and his orchestra present a fifteen minute program of music over WHDH between 6.45 and 7.00 tonight.*

SPECIAL LISTENERS

### Short Wave Slate

| Hrs. P.M. | Location | Meter |
|---|---|---|
| 1:00-5:30 | GBS—London | 31.55 |
| 1:30-6:00 | 78RO—Rome | 25.40 |
| 2:00-2:15 | HJV—Vatican | 50.21 |
| 2:00-6:00 | DJA—Berlin | 31.38 |
| 3:00-5:00 | RV49—Moscow | 50.00 |
| 3:00-5:00 | FYA—Paris | 25.65 |
| 5:30-7:00 | EAQ—Madrid | 30.43 |

Tune Slowly for Europe

# PAYMENT OF Bonus HARD TO Block

By CLARENCE FACKLER Ph. D.
Assistant Professor of Economics, New York University.

By using their New Deal arguments, congressional leaders are finding it difficult these days to avoid passing out a few more billion dollars in pocket-money to ex-soldiers.

They realize that a goodly number of war veterans, like many other citizens, are both needy and underprivileged. Besides, the grenadiers have no intention of hoarding their winnings, and so the government can rely upon them to co-operate in its "spend-for-recovery" program, however asinine it may be.

At the same time, however, there is no desire to permit the Treasury to degenerate conspicuously into a free-for-all grab-bag.

In the last decade the "new-era" politicians were not so hard put to reconcile their policies for everlasting prosperity with the pleas of veterans for a cash bonus. They stressed economy, had not promised to remember "forgoten men" and were committed to no broad policy of relief.

Thus it was comparatively easy in 1924 to persuade the veterans to accept free 20-year endowment policies in lieu of a $1,400,000,000 cash bonus. To do this required a sum of $1,750,000,000, which in 20 years with interest at 4 per cent would amount to $3,500,000,000.

The object was to provide the veterans and their dependents with some sort of security in 1945. But owing to the severity of the depression, veterans were permitted in 1931 to borrow this security. Few, if any, expected to return the money which they received.

To date, over 86 per cent of the war veterans have borrowed something like $1,690,000,000 on their service certificates, the present value of which is $2,100,000,000. And, the greater part of $220,000,000 in accrued interest has not been paid by the veterans, but has been charged against their "endowment policies."

If, therefore, this interest and the borrowings are deducted, the present value of the Government's obligation (due in 1945) does not exceed $190,000,000. Briefly, the urge now is to alter the terms of the 1924 agreement to the tune of an immediate cash payment of $2,240,000,000. Like the youngster, who prefers to see one circus this year to two next year, the veterans would rather see dollars in their hands than on the proverbial bush.

Nevertheless, neither the bonus-seekers or the administration can muster any substantial reasons for such largesse. To begin with, war veterans are in some cases better off financially than the taxpayers who must hand bonus checks to them. And even if they are not, veterans have access to relief, and in some cases are given preference.

So, not only do the underprivileged and the needy arguments fall flat, but a two-billion-dollar cash present from the taxpayers to the veterans would hardly benefit business as a whole. Taxpayers, whether consumers or producers, would simply have less to spend by the amount of the taxes. Even if the Government borrowed or printed $2,000,000,000, everybody except the veterans would soon discover that some of their purchasing power had vanished. Viewed from any angle, then, to pay the bonus is simply to take from "Peter to pay Paul."

## Exchanges

New York, Feb. 2 (AP)—Foreign exchange irregular: Great Britain in dollars, others in cents.

Great Britain demand, 4.87⅛; cables, 4.87⅛; 60-day bills, 4.86¼; France demand, 6.55½; cables, 6.55½; Italy demand, 8.47; cables, 8.47.

## Raw Hides

New York, Feb. 2 (AP)—Raw hide futures closed steady 10 to 15 lower. March 9.18b; June 9.47; September 9.80b; December, 10.15. Sales 1,240,000 pounds. b—Bid.

## Best Bets Tonight

**6:15 p. m.—WNAC**—The Boston Sunday Advertiser presents a dramatization.

**6:30 p. m.—WAAB**—Jack Fisher and his orchestra, with songs by Bette Brooks.

**7:30 p. m.—WAAB**—"The Street Singer" presents 15 minutes of songs.

**8:00 p. m.—WBZ**—Phil Cook's Show Shop, a half-hour program of entertainment.

**8:15 p. m.—WAAB**—"Getting the News While the Public Sleeps," by Francis P. "Tip" O'Neill.

**8:45 p. m.—WNAC**—The musical revue featuring Robert Armbruster's orchestra, Mary Courtland, vocalist, and quartet.

**9:00 p. m.—WBZ**—Radio City Party with Frank Black's orchestra and soloists.

**9:30 p. m.—WAAB**—Richard Himber's music, Joey Nash, vocalist, and poetic readings by David Ross.

**10:30 p. m.—WEEI**—"Let's Dance," three hours of dance music by Kel Murray, Xavier Cugat and Benny Goodman orchestras.

**11:00 p. m.—WBZ**—Curley Joe singing cowboy songs.

**12:00 p. m.—WNAC**—Cab Calloway and his orchestra in a program of dance rhythms.

# UNREST of Labor FEARED

## 30-HOUR-WEEK DRIVE PUSHED

By International News Service

**Washington, Feb. 2—President Roosevelt's New Deal advisers have been confidently predicting the long-awaited upswing in business would come in the spring.**

All signs and portents were favorable to that until today.

It now appears there is more than an even chance that spring recovery will be marked by labor disturbances of marked intensity in three major industries—automobile, textile, and steel.

Organized labor, through the American Federation of Labor, has repudiated the renewed automobile code, extended by President Roosevelt until June, and repudiated the NRA along with it.

The textile unions feel the same way about their situation.

There is unrest and dissatisfaction in labor's ranks in the big steel industry.

Organized labor leaders assert there is going to be a showdown. Harassed administration leaders fear they are right.

The pressure upon the leaders of labor is coming up from the ranks, where it is asserted the NRA has failed to confer benefits promised.

A contributing factor is the failure of A. F. of L. organizers to make much headway in organizing the workers in the steel and automotive industries.

The leaders attribute this failure to the unwillingness of NRA to "go down the line" for them on section 7-A, the collective bargaining clause of the recovery act.

Ordinarily conservative William Green, president of the A. F. of L., is on the war-path. Organized labor, he said, wants no more of the NRA. It is going to put its faith in the 30-hour week bill now pending in both Senate and House, and to which the administration is strongly opposed.

## NEW YORK CURB

| | High | Low | Close |
|---|---|---|---|
| Aero Sup Mfg B | 2¼ | 2⅛ | 2⅛ |
| Air Invest | 1⅝ | 1⅝ | 1⅝ |
| Ala Gt Sou | 38 | 38 | 38 |
| Allied Mills | 13¼ | 12⅞ | 12⅞ |
| Alum Co Am | 45 | 45 | 45 |
| Am Cit P&L B | 1½ | 1½ | 1½ |
| Am Cyan B | 17 | 16¾ | 16¾ |
| Am Founders | ½ | 7-16 | ½ |
| Am G&E | 19⅝ | 19⅛ | 19¼ |
| Am G&E pf | 84⅝ | 84½ | 84½ |
| Am Light & T | 9⅝ | 9½ | 9½ |
| Am L&T pf | 18 | 18 | 18 |
| Am Maracaibo | 11-16 | ⅝ | 11-16 |
| Am Sup Pow | 1⅛ | 1 | 1⅛ |
| Ark Nat Gas A | 15-16 | 15-16 | 15-16 |
| Armstrong Ck | 22 | 22 | 22 |
| As G&EL A | 7-16 | ⅜ | ⅜ |
| Atl Cst Fish | 8½ | 8½ | 8½ |
| Atlas Corp | 8⅝ | 8½ | 8⅝ |
| Auto V Mash | 6¼ | 6¼ | 6¼ |
| Babcock & Wil | 33½ | 33 | 33 |
| Blue Rid cv pf | 40½ | 40 | 40 |
| Bohack H C 1 pf | 65 | 65 | 65 |
| Br Am Tob B | 30 | 30 | 30 |
| Brown F Dist | 8½ | 8½ | 8½ |
| Buf N&EP pf | 15¼ | 15¼ | 15¼ |
| Cab El Prod vtc | ⅜ | ⅜ | ⅜ |
| Can Marc Wire | 2⅛ | 2⅛ | 2⅛ |
| Carman A | 6⅝ | 6⅝ | 6⅝ |
| Catalin Am | 5⅞ | 5⅞ | 5⅞ |
| Cen St El | 7-16 | 7-16 | 7-16 |
| Chesebro | 145 | 145 | 145 |
| Chief Consol | ⅝ | ⅝ | ⅝ |
| Cities Service | 1⅜ | 1¼ | 1⅜ |
| Cit Serv pf | 11 | 11 | 11 |
| Cleve Tract | 8¼ | 8¼ | 8¼ |
| Colon Oil | ⅞ | ¾ | ⅞ |
| Colum G & E pf | 58 | 58 | 58 |
| Colum O & G vtc | ½ | ½ | ½ |
| Comwith Edis | 55½ | 55 | 55½ |
| Comm Pw & Lt 1pf | 7½ | 7½ | 7½ |
| Cons Aire | 9⅝ | 9⅝ | 9⅝ |
| Cons Cop Min | 2⅝ | 2½ | 2⅝ |
| Cons G&E Bal | 56 | 56 | 56 |
| Cord Corp | 3⅝ | 3½ | 3½ |
| Creole Pet | 12 | 11⅞ | 12 |
| Croft Brewing | 1⅛ | 1⅛ | 1⅛ |
| Cuneo Press | 31 | 31 | 31 |
| Cusi Mex | 2 | 2 | 2 |
| Dictograph | 6 | 6 | 6 |
| Dist Corp Seagr | 16½ | 16½ | 16½ |
| Doehler D Cast | 12½ | 12½ | 12½ |
| Dow Chem | 88 | 87 | 87 |
| East St Pw B pf | 5¾ | 5¾ | 5¾ |
| Eisler Elec | ⅝ | ⅝ | ⅝ |
| El Bond & Sh | 6⅛ | 6 | 6⅛ |
| El Bond & Sh pf | 41⅝ | 41½ | 41⅝ |
| El Bo & Sh 5pf | 37⅝ | 36¾ | 37⅝ |
| Elect Sh pf | 41 | 41 | 41 |
| Emp G & F 6pf | 12¼ | 12 | 12 |
| Equity Corp | 1¼ | 1⅛ | 1¼ |
| Europ El A | 8½ | 8½ | 8½ |
| Fairchild Av | 8½ | 8½ | 8½ |
| Fanny Far | 9 | 8¾ | 9 |
| Fidelio Brew | ¾ | ¾ | ¾ |
| Fisk Rub | 9 | 9 | 9 |
| Ford M Can A | 30¼ | 29¾ | 30¼ |
| Ford Mot Ltd | 7⅜ | 7⅜ | 7⅜ |
| Forem Da pf | ⅝ | ⅝ | ⅝ |
| Gen El Ltd | 11⅝ | 11⅝ | 11⅝ |
| Gen Firepfg | 5¼ | 5¼ | 5¼ |
| Gen G&E cv pf B | 13 | 13 | 13 |
| Gen Invest | 7-16 | 7-16 | 7-16 |
| Glen Alden | 20⅞ | 20½ | 20½ |
| Goldfield Con | 3-16 | 3-16 | 3-16 |
| Gorh Inc pf | 19 | 19 | 19 |
| Gorh Mfg vtc | 14⅝ | 14⅝ | 14⅝ |
| Gray Tel P S | 10⅝ | 10⅝ | 10⅝ |
| Gt Atl & P nv (7b) | 127 | 126½ | 127 |
| Greyhound | 22 | 22 | 22 |
| Gulf Oil Pa | 56⅝ | 56 | 56⅝ |
| HMcla etn (.40) | 7½ | 7¼ | 7¼ |
| Hir Walker | 30 | 29⅝ | 30 |
| Holling Gold (1.40b) | 18⅛ | 18 | 18 |
| Hudson Bay M&S | 12½ | 12⅜ | 12½ |
| Humble Oil (1) | 45⅞ | 45⅞ | 45⅞ |
| Hygrade Fd | 2⅞ | 2⅞ | 2⅝ |
| Imp Chem Ind (.19g) | 9¼ | 9¼ | 9¼ |
| Imp Oil Can (.80b) | 16⅝ | 16⅝ | 16⅝ |
| Imp Tb Brit (.039g) | 34½ | 34½ | 34½ |
| Indus Fin vtc | 1⅞ | 1⅛ | 1⅞ |
| Ins Co N Am (2) | 54 | 54 | 54 |
| Int Mining (.15) | 14¼ | 13⅞ | 14¼ |
| Int Mining war | 6 | 5⅝ | 6 |
| Internat Pet (2b) | 29⅝ | 29½ | 29½ |
| Inters Pw Del pf | 12 | 12 | 12 |
| Irving Air Ch (.10g) | 5¼ | 4⅞ | 5¼ |
| Jones & Lau Stl | 26½ | 26½ | 26½ |
| Kirkl Lake G M (.03g) | 11-16 | 11-16 | 11-16 |
| Lake Shore M (3½b) | 51¼ | 50½ | 50¾ |
| Lakey Fdy & M | ⅞ | ⅞ | ⅞ |
| Lib McN & L | 7⅛ | 7 | 7⅛ |
| Louis L & E | 5 | 4⅞ | 4⅞ |
| Lynch Corp (2) | 39½ | 39½ | 39½ |
| McWill Dredg (1½b) | 25⅝ | 25⅛ | 25⅝ |
| Mangel Strs | 9½ | 9½ | 9½ |
| Mass Util Ass | 1 | 1 | 1 |
| Mavis Bott A | ¼ | 3-16 | ¼ |
| Metro Ed pf (6) | 80⅝ | 80⅝ | 80⅝ |
| Mexico-Ohio Oil | ⅞ | ⅞ | ⅞ |
| Michigan Sug | 15-16 | 15-16 | 15-16 |
| Mohawk-Hud 1 pf (7) | 39 | 39 | 39 |
| Molybdenum vtc | 7⅜ | 7⅜ | 7⅜ |
| Nat Bellas Hess | 2⅛ | 2 | 2⅛ |
| Nat Inves pf | 60 | 60 | 60 |
| Nat P & L pf | 50⅛ | 49¾ | 49¾ |
| Natomas Co | 8 | 8 | 8 |
| N J Zinc | 55¾ | 54½ | 54½ |
| Newmount Min | 36 | 35½ | 36 |
| NY & Hon Ros | 35½ | 35½ | 35½ |
| N Y Steam | 13¼ | 13¼ | 13¼ |
| Niag Hud Pr | 3⅝ | 3⅝ | 3⅝ |
| Niag Hud A war | ⅛ | ⅛ | ⅛ |
| Niag Sh Md B | 3 | 3 | 3 |
| Novadel-Ag | 21¼ | 21¼ | 21¼ |
| Pan-Am Air | 43⅛ | 43⅛ | 43⅛ |
| Pantepec Oil | 1⅝ | 1⅝ | 1⅝ |
| Parke Davis | 34 | 34 | 34 |
| Pennroad | 1⅞ | 1⅞ | 1⅞ |
| Pepperell | 75 | 75 | 75 |
| Philip Morris Cons | 17⅛ | 17 | 17⅛ |
| Phoenix Sec | 1⅛ | 1⅛ | 1⅛ |
| Pioneer Gold | 10⅛ | 9⅞ | 10⅛ |
| Pitts Pl Gl | 55½ | 55¼ | 55½ |
| Prov Roy | [illegible] | [illegible] | [illegible] |
| Propper McCall | [illegible] | | |
| Pruden Inv | 5⅞ | 5⅞ | 5⅞ |
| Pure Oil pf | 39 | 39 | 39 |
| Reliable Strs | 7½ | 6⅞ | 7 |
| Reynolds Inv | 1⅝ | 1½ | 1⅝ |
| Roosevelt Fd | 1½ | 1½ | 1½ |
| Russeks F Ave | 5¼ | 5¼ | 5¼ |
| Safety Car H&L | 65½ | 65½ | 65½ |
| St Anth Gold | 5-16 | 5-16 | 5-16 |
| St Regis Pap | 1⅝ | 1⅝ | 1⅝ |
| Scovill Mfg | 21⅛ | 21⅛ | 21⅛ |
| Seabd Util | ¼ | 3-16 | 3-16 |
| Selected Indus | 1 | 1 | 1 |
| Sel Ind | 54½ | 54 | 54½ |
| Shaw W & P | 18¼ | 18¼ | 18⅜ |
| Sherwin-Wms | 88 | 86 | 88 |
| Sherw Wms A A pf | 109½ | 109½ | 109½ |
| So Am G & Pl | 4⅛ | 4⅛ | 4⅛ |
| So Penn Oil | 22⅝ | 22½ | 22⅝ |
| So C Ed C pf | 16¼ | 16¼ | 16¼ |
| Stand Inv pf | 16 | 16 | 16 |
| St Oil Ky | 20 | 19⅝ | 19⅞ |
| St Pow & L B | 1½ | 1½ | 1½ |
| Stein & Co pf | 107 | 107 | 107 |
| Stein Cosmetics | 5-16 | 5-16 | 5-16 |
| Stutz Mot Am | 3¼ | 3¼ | 3¼ |
| Sullivan Mach | 12 | 11⅞ | 12 |
| Sunray Oil | 1⅛ | 1⅛ | 1⅛ |
| Sunshine Mng | 11½ | 11⅛ | 11¼ |
| Swift & Co | 18 | 18 | 18 |
| Swift Int | 34½ | 34 | 34½ |
| Tampa El | 24 | 24 | 24 |
| Tastyeast A | ½ | 7-16 | 7-16 |
| Teck-Hugh G | 3¾ | 3⅝ | 3¾ |
| Trans-Lux | 3 | 3 | 3 |
| Tri-Cont war | ⅞ | ⅞ | ⅞ |
| Unit-Carr F | 16⅛ | 16⅛ | 16⅛ |
| Unit Corp war | ⅝ | ⅝ | ⅝ |
| Unit Founders | 7-16 | ⅜ | ⅜ |
| United Gas | 1⅝ | 1½ | 1⅝ |
| Un Lt & Pow A | 1 | ⅞ | 1 |
| Un Lt & P cv pf | 4⅞ | 4⅞ | 4⅞ |
| Un Molasses Ltd | 5⅜ | 5⅛ | 5⅜ |
| United Shoe M | 73⅜ | 73⅜ | 73⅜ |
| U S & Int Sec | ⅞ | ⅞ | ⅞ |
| U S & I Sec pf | 51 | 50⅝ | 51 |
| U S Foil B | 11⅝ | 11⅝ | 11⅝ |
| Unit Verde | 3⅛ | 3⅛ | 3⅛ |
| Util Power & Lt | ⅝ | ⅝ | ⅝ |
| West Va C & C | 4⅛ | 4 | 4⅛ |
| West Air Exp new | 3⅝ | 3⅝ | 3⅝ |
| Wilson Jones | 21⅞ | 21⅞ | 21⅞ |
| Wright Harg | 8⅝ | 8½ | 8⅝ |

## In Congress

SENATE

**In recess.**

**Judiciary sub-committee hears John L. Lewis, president of United Mine Workers on 30-hour week.**

**Finance committee studies social security.**

**Agriculture committee confers on cotton exports.**

**Eight Republican appropriations committeemen meet to plan curb on President's spending powers under $4,800,000,000 public works-relief bill.**

HOUSE

**In recess.**

**Ways and means committee scans economic security.**

# CATHOLIC RITES GIVEN

## R. W. CHILD

By International News Service

New York, Feb. 2—A solemn requiem high mass was sung today for Richard Washburn Child, diplomat and author, in the Roman Catholic Church of St. Vincent's Ferrer.

The Very Reverend William Marchont officiated and the honorary pall bearers were: James L. Ashley; Bainbridge Colby, former Secretary of State; Arthur A. Ballantine; Franklin Mott Guenther and Henry P. Fletcher.

Child's widow, Mrs. Dorothy Child, was accompanied to the church by George F. Handel, Child's law partner, and Child's daughters by a previous marriage, Miss Ann and Miss Constance Child.

Child, former ambassador to Italy, who had written extensively for the Hearst publications, died Thursday from pneumonia.

He was baptized a Catholic a day before his death and his funeral service was held in the church he had attended for the past three years, although not a member of that faith.

## 2 MORE YEARS For Hitlerism

New York, Feb. 2 (AP)—Hitler will probably last "another year or two," Prince Hubertus Friedrich Lowenstein predicted today, after which he, Prince Loewenstein, will be quite willing to take over his job.

Arriving for a lecture tour, the prince, former leader of the Catholic Centrist Party in Berlin, declared:

**"The fall of Hitler will undoubtedly be brought about by economic crises. But probably he will last another year or two. We hope he will because we are not ready yet."**

## COTTON

New York, Feb. 2 (AP)—Cotton futures closed steady, 10-12 lower. Mch. 12.21-22; May 12.27-28; Jly. 12.28-30; Oct. 12.19-20; Dec. 12.27; Jan. 12.28. Spot quiet; middling 12.45.

## Stock Index

Compiled by the Associated Press.

| | 30 Ind | 15 R | 15 Ut | 60 Stk |
|---|---|---|---|---|
| Net change | +.3 | +.1 | —.2 | +.1 |
| Today | 53.3 | 23.3 | 25.0 | 38.7 |
| Prev day | 53.0 | 23.2 | 25.2 | 38.6 |
| Month ago | 56.1 | 26.8 | 25.3 | 41.0 |
| Year ago | 60.0 | 41.8 | 37.5 | 49.8 |
| 1935 high | 56.6 | 27.6 | 26.6 | 41.6 |
| 1935 low | 52.0 | 22.9 | 24.8 | 38.1 |
| 1934 high | 61.4 | 43.0 | 40.6 | 51.4 |
| 1934 low | 45.3 | 22.8 | 24.2 | 34.9 |
| MOVEMENT OF RECENT YEARS | | | | |
| 1932 low | 17.5 | 8.7 | 23.9 | 16.9 |
| 1929 high | 146.9 | 153.9 | 184.3 | 157.7 |
| 1927 low | 61.6 | 95.3 | 61.8 | 61.8 |

## Parker Pen

Parker Pen Co. declared a dividend of 15 cents payable March 1 to stock of record February 15. This is the first dividend to be paid since Aug. 15, 1931, when 25 cents was disbursed.

# WALL ST. Awaits Gold MOVE

## HOPE FOR END OF UNREST

By WALL STREET SPECTATOR

Wall Street is praying for the Supreme Court gold decision on Monday if for no other reason than to end the uncertainty.

Few are willing to venture any guess what the markets will do, with the sneaking suspicion around that perhaps nothing much will happen either way. It's beginning to look anyway as though a decline won't be permitted by the expedience of closing the exchange.

Technicians for some days have been saying stocks are oversold.

And it hasn't made any difference, nor has it kept some like Atchison from going to new lows.

Selling in the rails is coming from people who have carried them a long time and are getting worn out . . . Except for a few of the Eastern carriers, particularly the coal roads, January rail earnings will be quite sour despite drastic economies put into effect in December . . . Retrenchment in some cases ran as much as 20 per cent.

Looks as though a little "hot oil" was flowing around the country.

Suggested by the cuts in gasoline prices in Chicago and Houston . . . traders like the oils for some reason even though it is the rare speculator who has ever been able to beat them marketwise. . .

General Refractories' current orders are reported around double those of a year ago this time . . . The boys downtown are wondering what has happened to the increase in tire prices which was slated for the first of February.

# KING FUNERAL TOMORROW

All New England will be represented among those who pay tribute to the late Theophilus King, philanthropist, banker and foremost citizen of Quincy, at his funeral tomorrow.

Services will be conducted at his late home, 270 Adams street, at 2:30 p. m.

Mr. King contributed lavishly to various charities. The King Family Fund today amounts to more than $1,000,000.

In recent years the late banker celebrated his birthday by directing the distribution of the interest of this fund among 41 Quincy churches and other charitable institutions. He was greatly interested in the Park Street Church in Boston.

# SLIPPER CONTEST STEPS UP FUND

To inject a new stimulus into the contributions to the Emergency Campaign for 1935, which has already taken in $1,700,881.72, a "Cinderella Contest" will be held.

Each new woman contributor will be given a "golden slipper," and asked to try it on. The woman, over 18 years of age, whose foot most perfectly fits the slipper, and the contour of whose foot is adjudged the most perfect, will be awarded the prize.

The winning award is a trip to New York and Washington, with a chaperone of the winner's own choosing, all expenses to be paid for both, and an outfit of clothes. The outfit will include a pair of golden ball room slippers, silk hose, a traveling dress, afternoon gown, evening gown, pocketbook, traveling bag and the other accessories.

Eleven secondary prizes will also be given.

## BROWNLEE BALM Upset Is Uupheld

Edmonton, Alta., Feb. 2 (AP)—The appellate division of the Alberta Supreme Court dismissed today the appeals of Vivian McMillan and her father against a judgment by Justice W. C. Ives in the famous McMillan-Brownlee case.

The ruling by Justice Ives in the original case dismussed jury awards of $10,000 to Miss McMillan and $2000 to her father in their seduction case against former Premier Brownlee of Alberta.

## TIDEWATER Pays Regular

New York, Feb. 2—The board of directors of Tide Water Oil Company today declared the regular quarterly dividend of $1.25 on the company's issued and outstanding 5 per cent cumulative convertible preferred stock payable February 15, 1935, to stockholders of record at the close of business February 11, 1935.

# Obituary

**Miss Anna Almy Raymond, 46, daughter of the late Judge Robert F. Raymond of the Superior Court, died yesterday at her home in Newton Center following an illness of several months. The funeral will be private.**

She was also the sister of Major Robert F. Raymond, Jr., who was an aviator in the Lafayette Escadrille during the World War.

Miss Raymond was born in New Bedford. She was graduated from Mt. Holyoke College in 1910 and held a master's degree from Boston University. For 14 years she was principal of the Milwaukee-Downer Seminary.

### REV. D. F. GORMAN

The funeral of the Rev. Daniel F. Gorman, pastor of St. Mary's Church, Chelmsford Center, and formerly curate of several Greater Boston churches, who died yesterday at St. Joseph's Hospital, Lowell, will be held Monday morning. A solemn high mass will be sung at 10:30 a. m. in his late pastorate.

Father Gorman was born in Lowell in 1878. He studied for the priesthood in Baltimore, Maryland, and was ordained in that city in 1906.

### EDWARD F. DUNBAR

Funeral services for Edward F. Dunbar, for 34 years advertising manager of the Boston Globe, who died Thursday at his home, 103 Abbotsford road, Brookline, will be held in the Waterman Chapel, 495 Commonwealth avenue, tomorrow at 2:30 p. m.

### MRS. FANNIE G. SHEPHERD

The funeral of Mrs. Fannie Garretson Shepherd, widow of the late Joseph H. Shepherd, who died in her 75th year in her home in Needham Heights yesterday, will be held tomorrow at 2:30 p. m. in the Christ Church there. Interment will be in Needham Cemetery.

### MISS MARY A. CASE

Funeral services for Miss Mary A. Case, 89, prominent philanthropic resident of Swansea and cousin of Norman S. Case, former governor of Rhode Island, who died yesterday in Swansea Village at the home of her sister, Mrs. Frank S. Stevens, will be held Monday at 2 p. m. at the Stevens home. Interment will be in Christ Church Cemetery, Swansea.

### MRS. ROSE EVELETH

Plans for the funeral of Mrs. Rose Eveleth, widow of the late Charles A. Eveleth, former Middlesex County special sheriff and keeper of the Lowell jail, who died yesterday in Andover, were to be completed today.

### GEORGE F. HAYNES

The funeral of George F. Haynes, 78, ex-selectman at Rye, N. H., and formerly a resident of Cambridge, who died at his home in Rye yesterday, will be held Sunday. He was a steam engineer at Harvard University for more than 20 years.

### REV. W. R. CAMPBELL

Funeral services for the Rev. William R. Campbell, for 53 years minister of the Highland Congregational Church, Parker street, Roxbury, were held yesterday afternoon at the church. Cremation followed at Forest Hills Cemetery. Interment will take place in Brewster.

### WILBUR B. SPRAGUE

Arrangements for the funeral of Wilbur B. Sprague, 60, former school superintendent in Winchendon and Ashburnham, and for two years in the insurance business in Massachusetts, who died at his home in Rochester, N. Y., were to be completed today.

### ADOLPH W. KJOSS

Final rites for Adolph W. Kjoss, 51, for 14 years night foreman at the Waltham Watch Company, who died yesterday in Waltham, will be held in the First Baptist Church there tomorrow at 2:30 p. m. Interment will be in Mt. Feake cemetery. He was a native of Oslo, Sweden, coming to this country 21 years ago.

### REV. GEORGE H. HUBBARD

The funeral of the Rev. George H. Hubbard, 78, who died Wednesday in Cambridge, was held yesterday in Mount Auburn Chapel, followed by cremation.

### MRS. BERTHA R. BAILEY

Funeral plans for Mrs. Bertha R. Bailey, a descendant of early settlers of Salem, who died at her home, 15 Winter street, Salem, yesterday, were to be announced today.

### MRS. NANO G. LEAHEY

Plans for the funeral of Mrs. Nano G. Leahey, 57, widow of the late Dr. Frederick Leahey of Lowell, who died in Lowell yesterday, were to be completed today. Mrs. Leahey was a well known contralto.

### MRS. ANNIE W. N. BRACKETT

Funeral plans for Mrs. Annie W. N. Brackett, 72, widow of the late Daniel Brackett, who died in Beverly yesterday, were to be announced today. She was born in Salmon Falls, N. H. For several years she was telegrapher at the Salem railroad station. For the last five years she had lived with her sister, Miss Mary W. Nowell, at 50 Broadway, Beverly.

### JOHN S. ALLEN

Final rites for John S. Allen, 66, Walpole building contractor and former selectman, who died yesterday in Baker Memorial Hospital after an operation, will be held Monday at 2 p. m., in United Church, Walpole.

### MRS. OLIVE G. OSBORNE

The funeral of Mrs. Olive G. Osborne, wife of Homer E. Osborne, who died Thursday at her home, 8 Gleason street, West Medford, will be held tomorrow at 2:30 p. m. in the West Medford Congregational Church.

### FRANCIS L. ORMOND

Last rites for Francis L. Ormond, 82, former Boston architect and a resident of Somerville for over 50 years, who died yesterday following a short illness, will be held Monday at 2 p. m. in the Somerville Home for Aged. Burial will be in Wyoming Cemetery.

### JAMES M. BURKE

Plans for the funeral of James M. Burke, 74, probation officer of the Greenfield District Court, who died yesterday at his home, 23 Maple street, Greenfield, were to be announced today. For 20 years he was state armorer in Greenfield.

# Weather Report

### LOCAL FORECAST

Fair and warmer today; partly cloudy tomorrow; moderate to fresh southwest winds.

### MASSACHUSETTS, RHODE ISLAND AND CONNECTICUT

Fair, warmer today; partly cloudy tomorrow.

### MAINE, NEW HAMPSHIRE AND VERMONT

Partly cloudy and warmer today; cloudy tomorrow, probably followed by rain or snow in afternoon or at night.

### CONDITIONS

Pressure continues high over the United States but is falling from the plains states eastward to the north Atlantic states. The outlook is for generally fair weather today and tomorrow followed by rain or snow tomorrow afternoon or night in northern New England and northern New York.

Temperatures will rise today in the eastern lower lake region and in the middle Atlantic and north Atlantic states.

### WINDS

Eastport to Sandy Hook: Fresh possibly strong southwest winds; weather partly overcast today. Sandy Hook to Hatteras: Fresh southwest winds over north portion and fresh north winds over south portion; weather partly overcast today.

G. H. NOYES, Meteorologist.

### BOSTON OBSERVATIONS

| Barometer | 8 A. M. | Noon | 8 P. M. |
|---|---|---|---|
| Temperature | 30.68 | — | 30.31 |
| Relative humidity | 7 | 22 | 22 |
| Wind direction | 55 | 18 | 31 |
| Wind velocity | W | SW | SW |
| Weather | Clear | Clear | Clear |
| Precipitation for previous 12 hours | 0 | — | 0 |

### WEATHER ELSEWHERE FRIDAY'S OBSERVATIONS

| Stations | Low AM | High PM | Weather 8 PM |  | Precip. |
|---|---|---|---|---|---|
| Albany | —10 | 16 | 14 | pt cldy | 0 |
| BOSTON | 2 | 29 | 22 | clear | 0 |
| Buffalo | 6 | 28 | 26 | clear | 0 |
| Charleston | 28 | 46 | 42 | clear | 0 |
| Chicago | 30 | 38 | 32 | cloudy | 0 |
| Cincinnati | 26 | 38 | 36 | cloudy | 0 |
| Denver | 28 | 64 | 58 | clear | 0 |
| Eastport | —2 | 20 | 20 | cloudy | 0 |
| Galveston | 50 | 60 | 56 | clear | 0 |
| Helena | 34 | 40 | 36 | cloudy | 0 |
| Huron | 26 | 40 | 38 | Cloudy | T |
| Jacksonville | 20 | 52 | 48 | clear | 0 |
| Kansas City | 32 | 48 | 42 | clear | 0 |
| Los Angeles | 30 | 32 | 32 | cloudy | T |
| Memphis | 60 | 84 | 82 | clear | 0 |
| Miami | 40 | 56 | 52 | cloudy | 0 |
| Minneapolis | 56 | 70 | 64 | rain | T |
| Montgomery | 22 | 38 | 38 | clear | T |
| Montreal | 34 | 52 | 48 | clear | 0 |
| Nantucket | —4 | 16 | 18 | cloudy | 0 |
| New Haven | 14 | 26 | 24 | clear | 0 |
| New Orleans | 0 | 24 | 20 | clear | 0 |
| New York | 44 | 60 | 54 | clear | 0 |
| Norfolk | 6 | 26 | 22 | clear | 0 |
| Northfield, Vt. | 24 | 32 | 28 | clear | 0 |
| Philadelphia | —24 | 22 | 22 | cloudy | 0 |
| Pittsburgh | 8 | 26 | 22 | clear | 0 |
| Portland, Me. | 20 | 40 | 36 | clear | 0 |
| San Francisco | —4 | 26 | 22 | cloudy | 0 |
| St. Louis | 46 | 60 | 58 | pt cldy | 0 |
| Seattle | 34 | 40 | 36 | cloudy | 0 |
| Washington | 56 | 58 | 56 | cldy | .02 |
| Williston | 6 | 30 | 24 | clear | 0 |
| Winnipeg | 18 | 42 | 34 | pt cldy | 0 |
|  | 14 | 36 | 32 | clear | 0 |

LIGHT ALL VEHICLES AT 5:27 P. M.

MINIATURE ALMANAC ...... FEB. 2

High Water, 9:41 A. M.; 10:16 P. M.

Height of Tide, 10 ft. 9 in. A. M.; 9 ft. 5 in. P. M.

Sun Rises, 6:56. Length of day, 10:01.

Sun Sets, 4:59. Moon Sets, 6:13 A. M.

New Moon, Feb. 3, 11h. 27m., morning, E.

1st Quarter, Feb. 10, 4h. 25m., morning, E.

Full Moon, Feb. 18, 6h. 17m., morning, W.

Last Quar., Feb. 26, 5h. 14m., morning, E.

# MEMORIAL

## For Slain Prelate

Memorial services for the late Archbishop Leon Tourian, prelate of the Armenian Apostolic Church in America, who was assassinated a year ago in New York will take place tomorrow, at 1:30, in the Cathedral Church of St. Paul, Tremont st.

Mass, at which a choir of 120 will sing, will be celebrated by the Rt. Rev. Mampre Kalfryan.

# CIGARETTE

## Code Lost

Washington, Feb. 2 — President Roosevelt disclosed why he has failed to take action on the cigarette code. He lost it.

The chief executive said he looked through all the files but still can't locate the code which has been missing for five days. The NRA will probably have to provide a new copy before action can be taken.

# ANCIENT DOLLAR

## A Fortune to Him

Spokane, Wash., Feb. 2 (AP)—P. I. Newman, unemployed the last four years, found an 1804 dollar among his change and asked a bank teller about its value.

Pointing out that it was badly worn, the teller offered him "a good dollar" for it.

Then Newman took his dollar to the Federal Reserve Bank where, he said, they told him it was worth $2500.

# “PROGRESS IS THE PROOF OF MERIT”

## ANNOUNCEMENTS

1 **Legal**

### TO TAXPAYERS

ASSESSORS' OFFICE-CITY HALL ANNEX
Boston, January 1, 1935.

Attention is called to the Assessors' Notices posted upon City Hall and various other places throughout the City, relative to making returns on personal property subject to taxation. Returns should be made NOT LATER THAN FEBRUARY 15th.

EDWARD T. KELLY,
TIMOTHY W. MURPHY,
MICHAEL J. BROPHY,
Assessors of Boston.

**1878** LICENSING BOARD FOR THE CITY OF BOSTON
FEBRUARY 4, 1935

Notice is hereby given, under Chapter 138 of the General Laws, that Albert B. Comeau has applied for a license to sell intoxicating beverages of the follow kind, All Alcoholic, as a Tavern, at 193 Lexington St, and rear entrance from yard, East Boston District, in said Boston, in one room and kitchen, first floor, cellar for stock, of said building.

DAVID T. MONTAGUE
EDWIN D. GALLAGHER
MARY E. DRISCOLL
Licensing Board.

**Hearings**

CITY OF BOSTON.—In Board of Street Commissioners.—February 1, 1935.—Ordered: That a public hearing be held on Wednesday, February 6, 1935, at 11 o'clock A. M., in Room 401 City Hall Annex, in the matter of proposed changes in the names of the following public streets in the City of Boston: Warren street, Brighton district, from Cambridge street to Brookline boundary line; proposed name, Wakefield road. Astor street, Roxbury district, from Massachusetts avenue to Hemenway street; proposed name, Deal Crescent. OWEN A. GALLAGHER, WALTER A. MURRAY, THOMAS A. FITZGERALD, Street Commissioners. A true copy of an order passed by said Board on said day. Attest: CORNELIUS A. REARDON, Secretary.

## ANNOUNCEMENTS

3 **Bids and Proposals**

TRAFFIC SIGNAL EQUIPMENT
TOWNS OF ARLINGTON AND BELMONT

COMMONWEALTH OF MASSACHUSETTS
DEPARTMENT OF PUBLIC WORKS
MASSACHUSETTS FEDERAL AID
PROJECT NO. NRM 242.A

NOTICE TO CONTRACTORS

Sealed proposals will be received by the State Department of Public Works, at its office, 100 Nashua Street, Boston, Mass., until 12 o'clock noon of Tuesday, Feb. 19, 1935, for furnishing and installing traffic signals in the Towns of Arlington and Belmont.

Plans may be seen and forms of specifications and contract may be obtained at the office of said Department. A pamphlet containing the Itemized Proposal with Special Provisions may be obtained on receipt of a deposit of $2.00 which amount will be returned if the person taking the pamphlet makes a bid for the work on the form provided in said pamphlet, or returns the pamphlet, at or before the time of the opening of the bids. Special attention of bidders is called to the prescribed minimum wage rates of $1.20 per hour for skilled labor, $0.75 per hour for intermediate grade labor and $0.50 per hour for unskilled labor.

Pursuant to Executive Order 6646, dated March 14, 1934, no bid will be considered unless it includes or is accompanied by a certificate duly executed by the bidder stating that the bidder is complying with and will continue to comply with each approved code of fair competition to which he is subject, and if engaged in any trade or industry for which there is no approved code for fair competition, then stating that as to such trade or industry he has become a party to and is complying with and will continue to comply with an agreement with the President. (President's Re-employment Agreement under Section 4 (a) of the National Industrial Recovery Act).

All bids must be accompanied by a surety bond accepted and approved by the Department or a certified check payable to the Department for the amount of $200.

The check or bond must not be included in the sealed envelope with the proposal but must be delivered to the Financial Secretary of the Department who will give a proper voucher for the deposit.

The name and address of the local registration office of the United States Re-employment Service, from which employee lists for this contract shall be obtained, (as required in Paragraphs I and V of the Special Contract Provisions) will be supplied later but will be in the general locality of the work.

The right is reserved to reject any or all proposals or to accept the proposal deemed best for the Commonwealth.

By WILLIAM F. CALLAHAN
Commissioner of Public Works.
Boston, Mass., Feb. 2, 1935.

# Death Notices

FRASER—In Waltham, Jan. 31, Murdock S., beloved husband of Annie J. Fraser (nee Howland). Funeral from his home, 139 Adams St., Monday, Feb. 4, at 8 a. m. High mass of requiem at St. Charles' Church at 9 a. m. Relatives and friends invited.

HADJINLIAN—Hagop, in Watertown, January 29. Funeral from his late residence, 92 Nichols Ave., Sunday, February 3, at 1:15 p. m. Services at the Apostolic Church, Armenian, in Watertown, at 2 p. m. Relatives and friends invited to attend.

HAMLIN—In South Boston, Jan. 31, Sarah J. (nee Jeans), beloved wife of Dennis Hamlin. Funeral from her late home, 192 Dorchester St., Monday, Feb. 4, at 8:15. Solemn high mass at St. Augustine's Church at 9 o'clock. Relatives and friends respectfully invited.

JEWETT—In Beverly, Jan. 31, Margaret J. Jewett, age 81 years. Funeral from the Lee Funeral Home, Sunday, Feb. 3, at 2 p. m. Relatives and friends invited.

RIZZO—In Somerville, Jan. 30, Josephine (nee Reali), beloved wife of Leo Rizzo. Funeral from her late residence, 47 Main St., Sunday at 1 p. m. Service at St. Ann's Church at 2 p. m. Friends and relatives are invited.

10 **Funeral Directors**

**J. S. Waterman & Sons**
Funeral Directors
497 Commonwealth Ave., Boston

**Graham Funeral Service**
1170 WASHINGTON ST.
**Special Funeral $125** Non-Sect.
Special Funeral Metal Casket, $314. Service available anywhere in N. E.

John F. **O'Brien** & Son — Modern equipped. Careful attention. Absolute honesty in cost. Funeral Home and office at 146 Dorchester St. South Boston.

**KELLY** Jos. D. Quality and Service. Charlestown. 1 Moulton St. Chs. 0960

EDW. J. LeBLANC, Funeral Service "The Best," anywhere, anytime. 36 Elm St. Waltham 1190

FORD & GRIMWOOD, 21 School St., Quincy, President 1046-W. Free use of chapel

S. H. NICHOLS & SON (Guy E. Nichols) 3rd generation Middlesex Ave., Wilmington 214

AUSTIN W. MARTIN—Day-night service, 1861 Mass. Ave., Cambridge, Tro. 6610.

11A **Monuments**

MONUMENTS OF QUALITY WRITE FOR DESIGNS AND PRICES — **Theo. J. Craig** 178 WATER ST. QUINCY, MASS. GRAN. 1607-R.

MILFORD Monumental Granite Works, designers, mfrs. Artistic Memorials. Peter Revolti, Cedar St., Milford 1281-1034.

12 **Florists**

**Penn The Florist** 124 TREMONT ST. BOSTON PENNPHONE LIB. 4317

14 **Church Notices**

**ANGELL ANIMAL HOSPITAL**
of the
Massachusetts Society for the Prevention of Cruelty to Animals.
184 Longwood Ave., Boston, Mass.
**Regent 6100**

### CHRISTIAN SCIENCE

**THE FIRST CHURCH OF CHRISTIAN SCIENCE**
*(The Mother Church)*
Falmouth, Norway and St. Paul Sts., Boston. Sunday Services at 10:45 A. M. and 7:30 P. M. Sunday School at 10:45 A. M. Subject of Lesson-Sermon:
**"LOVE"**
Testimonial meeting every Wednesday evening at 7:30

### CATHOLIC

ST. JAMES' CHURCH, Harrison Ave., near Essex, Rev. James Hurley, pastor. Sun. masses at 3:30 (night workers mass); 7, 9, 10:15 and 11:30. Afternoon services at 3. Holy Hour daily 12:30 to 1:30 p. m.

## ANNOUNCEMENTS

15 **Lost and Found**

**Lost** Mattapan, light brown male dog, one year old. Reward. BLuehills 1535

**Pup** Lost, Jamaica, yellow male, with extreme scar on ear. Reward. Endicott 7299

**Puppy** Lost, Cambridge. Blue Hound, male, 10 months, 2 brown spots. Rew. Kir. 4269.

**Found** Hound, Fox Terrier, Collie, Spitz and Airedale. Call Miss James. Lib. 4000.

18 **Special Notices**

**SLEIGH** Parties solicited for Greater Boston. ORLINSKI. Longwood 5853.

**SLEIGH PARTIES** CATERED TO Center Newton 1792

THE CHINA HOUSE offers daily specials in China and Glass. 469 Wash. St. Wellesley.

BEST values in town on shoes for the whole family. 209 St. Botolph St., Boston.

INSIST UPON Reed's Hams and Breakfast Bacon.

READ THE CHRISTIAN SCIENCE MONITOR AN INTERNATIONAL DAILY NEWSPAPER

**Mattresses**

**Mattress** ren. 1-day service. Go anywhere; formerly with "Paine." Hyde Pk. 1443-R.

19 **Beauty Aids**

**Permanent WAVE**
$1.89 UP — SELF SETTING WAVE WITH PERFECT RINGLET ENDS ASSURED. Expert Operators Only. 8 WINTER STREET Room 710 LIB. 8282

ELECTRIC NEEDLE SPECIALIST
**HAIR** On ladies' faces permanently removed. No pain or scars. Physicians' references. **Miss Molly Rapport** 125 Tremont St., Boston. Rm. 310. Han. 7286

**FREE** Beauty Work done free every day and Mon., Wed., and Fri. nights. ACADEMY, 161 Mass. Ave. Ken. 8277.

SHAMPOO—Finger wave dries in 15m., 75c. Permanent, $2.50 up, complete. Annette, 8 Winter St., Rm. 910. Dev. 7265.

20 **Beauty Instruction**

STUDLEY BEAUTY SCHOOL
Thorough training in every branch; expert teachers. 8 weeks' course, $50. Easy Terms. Discounts for cash. Send for circular. We help place students. 125 Tremont St., Room 503. Devonshire 7634.

21 **Professional Service**

**RUPTURE** "Common-Sense" —TRUSSES—
Fitted to men, women and children. EASY and SURE to HOLD. No elastic belts, understraps or steel springs. POWERS & JOHNSON, 106 Boylston St., Boston. Room 809. Estab. 50 years. Send for circular. Hours 9 to 5.

**BATHS** LUNDIN TURKISH BATHS 18-20 CARVER ST. Men, Day & Night. Women 10 A. M.-8 P. M. Han. 2979

Colonic irrigation general nursing, rubs. 24 hr. service. Hotels, residents. Lib 3520 Room 847.

ANGLO-SWEDISH MASSAGE
241 West Newton St. Kenmore 1982

Massage and rubs by graduate. Call Longwood 0387 for appointment.

SCIENTIFIC massage by graduate, 500 Commonwealth Ave., Suite 2. Ken. 2149.

24 **Dancing**

LEARN PROF. LERNER'S
**"CONTINENTAL"**
SPECIAL WALTZ — FOX-TROT — TANGO VERSION
Every Type of Stage and Tap Dancing Taught. Private & Class Daily 10 A. M. to 12 P. M.
**LERNER'S DANCE STUDIO** 335 MASS. AVE. CIR. 9218

**15 PRIVATE LESSONS $5**
UPTOWN SCHOOL—MODERN DANCING
330 Mass. Ave., at Hunt. Tel. CIR. 9068
Newest Steps, Fox-Trot, Waltz, "400," etc.
BEGINNERS GUARANTEED TO LEARN HERE
Classes nightly with orch. Hours 10 A. M. to 12 P. M.

DON'T WASTE TIME AND MONEY
**BALLROOM** Guaranteed in **4** LESSONS TAP ALSO
MY REPUTATION IS YOUR PROTECTION
**PROF. RITTER** 177 Tremont St. DEVonshire 7330.

**BOSTON** SCHOOL OF DANCING **BALLROOM**
**2** Private Lessons **$1** 152A Hunt. Ave. Cor. W. Newton St. **Cir. 6891**

**COPLEY** SCHOOL, 177 Huntington Ave. Strand Bldg., near Norway St.
**15** PRIVATE LESSONS. LATEST STEPS Beginners and Advanced. Cir. 7941 **$5**

**Wm. H. O'Brien** 210 HUNT. AVE. Tel. CIRCLE 6526
Classes Tues., Thurs., Sat. Private Lessons Anytime.

26 **Where to Dine**

**NARDINI'S** LUNCH or FEAST Concord, New Hampshire

THE PICCADILLY, 1122-24 Boylston St.; featuring business lunch 35c and 45c, student's luncheon 25c, special dinners 50c, 60c and 75c.

PARKVIEW CAFE under new management. 11 Moody St., Waltham. Quality food.

27 **Where to Buy Liquor**

**Powers' General Store** Vinal Sq. Route 3, No. Chelmsford

38 **Dermatology**

**NOSES RESHAPED**
Ears Set Back
FACE LIFT
All Featural Defects Corrected
Blemishes Removed
**A. S. GIBSON, M. D.**
154 Boylston St. Phone Lib. 4162 Est. 35 Yrs

**FACE and Feature Specialist E. P. Reid, M.D.**
316 Newbury St., Ken. 4317. Est. 36 yrs

**Welding**

Back Bay Welding. Cracked boilers welded, guaranteed. Beacon 4850, Long. 2032.

**Farms and Gardens**

**MANURE** FOR SALE CHEAP. FOR INFORMATION call HIGhlands 1400.

40 **Furs**

FACTORY OUTLET! Sale Fur Coats. Savings 40% to 70%. Weekly Payments. Miss Lee, factory, 4th floor. Boyle Bros., 565 Washington St., Boston.

41 **Medical**

**FREE, X-RAY**

Examination, consultation and trial treatment absolutely free to all who call before Feb. 10th, 1935. The X-ray and mercury quartz light treatment are accomplishing wonders in diseases of every description. No matter what your disease may be, Daniel J. Walsh, M. D., 18 Boylston St., Boston, Mass., fulfills the above offer. Office hours: Mon., Wed., Thurs. and Sat., 10 to 1, 2 to 4 and 6 to 8. Tues. and Fri., 10 a. m. to 4 p. m. Closed Sundays and Holidays.

**ECZEMA—PSORIASIS**
TREATED BY THE LATEST METHOD
INTRAVENOUS INJECTIONS WHEN NECESSARY
Hours 9 to 8 **W. Mulcahy, M. D.** 32 Boylston St. Han. 5938

GLASSES—Kryptoks. Repairing For Less.' Eyes Tested. Factory, 4 Shawmut St. near Park Sq. Hub. 3895

**Music Teachers**

SINGING lessons, pupils' chorus for clubs and radio. AUDITION WITHOUT CHARGE. MISS MASON. Call Kenmore 6520.

*Now It's the American-Advertiser for Want Ad Results!*

*The Greatest Advertising Value in New England With the Lowest Miline Rate of Any Boston Newspaper*

AMERICAN ADVERTISER

## LEADERSHIP

**LOST AND FOUND**

During 1934 the American-Advertiser published more Lost and Found Ads than any other Boston newspaper.

| | |
|---|---|
| American-Advertiser | 2,453 |
| The Globe | 1,779 |
| The Herald | 1,844 |
| The Post | 1,622 |
| The Transcript | 269 |

Users of classified ads REALIZE that there is no substitute for Circulation. The American-Advertiser are Boston's leading Evening and Sunday newspapers.

**CIRCULATION**

The Average Net Paid Circulation of BOSTON SUNDAY NEWSPAPERS for six months ending Sept. 30, 1934.

| | |
|---|---|
| Advertiser | 478,276 |
| Globe | 306,756 |
| Post | 280,508 |
| Herald | 139,665 |

The Net Paid Circulation of the Sunday Advertiser is now More Than 500,000

*To Order Your Ad Phone LIBerty 4000*

## ANNOUNCEMENTS

44 **Printing—Engraving**

**1000** BUSINESS CARDS FOR **$1.50** 313 BR'WAY, EVERETT

## EMPLOYMENT

60 **Employment for Women**

WOMEN sell full fashioned hosiery 49c; also lingerie and house dresses. Excellent commissions; credit extended; part or full time. Royal Crown, 78 Summer St., Boston.

SEVERAL girls to teach dancing, steady salary. Exp. unnecessary. Uptown School, 330 Mass. Ave.

MOTHER'S helper, over 30. Good home. Write Mrs. "C," 29 Chestnut St., Wakefield.

61 **Employment for Men**

**Automatic Loom Fixers Wanted**
At
**Holden-Leonard Co., Inc.**
Bennington, Vermont

**CASH** for Coupons, Trading Stamps, Unused U. S. Postage Stamps, at Coupon Ex., 611 Wash. St.

MEN wanted to distribute samples of household necessities. Write Box Z, 137 Boston American.

## FINANCIAL

70 **Money to Loan**

**GLOBE LOANS—** Autos — Trucks — furniture—notes. No endorsers. Quick service. Small monthly repayments.
Disc. & Finance Corporation
437 Park Sq. Bldg.—LIB. 7368—License 142

**AUTO LOANS** Cars Refinanced While in Your Possession
AUTO OWNERS FINANCE CO., INC.
20 Columbus Ave., Boston. In the Motor Mart Building. License 214. Liberty 9236—Hancock 3915.

**MONEY** FOR ALL YOUR NEEDS CALL, WRITE OR PHONE M-A-C PLAN, INC. LIB. 5067
333 Washington St. Rm 202. License 152.

WE SPECIALIZE IN 2ND MORTGAGE
**LOANS TO HOME OWNERS**
Very Small Repayments. Hub Finance Co. 600 Washington St. LIberty 8410

**AUTO and TRUCK LOANS**
AMERICAN FINANCE CORPORATION. LICENSE 23
Room 227 Park Square Bldg. HUB. 1313

**Need Money?** New England Equity Corp., 453 Washington St., Room 403. 4th Floor. LIB. 1731. License 57.

**LOANS** Notes, Heirs, Business. Metropolitan Finance Corp., 27 State. Laf. 4858.

**PERSONAL LOANS** NATIONAL LOAN SOCIETY
639 Mass. Ave., Cambridge. License 117. Tro. 3715

PILGRIM PLAN
LOANS ON AUTOS AND FURNITURE.
24 School St. License 65. Capitol 7243.

LOANS on Business, Salaries, Autos. COLEMAN FINANCE CORP. 141 Milk St., Boston. HUBbard 3253.

LOANS on furniture with 20 months to pay. Boston Morris Plan Company. (License 82.) 209 Washington St., Boston.

## REAL ESTATE MARKET

77 **Lots for Sale**

**FLORIDA** 4 building lots, 6000 feet each. High and dry. Granite 6642-W.

## RENTALS

R. H. WHITE—BOSTON AMERICAN—ADVERTISER
**FREE RENTAL BUREAU**
For complete information about any kind of rentals, furnished or unfurnished; hotels; you are invited to make use of this free service. Call at the Rental Bureau on the Fourth Floor at R. H. White Co.
**BARBARA HOLMES**
Will be glad to help.
Corner Bedford and Washington Sts.
or
Telephone HANcock 4100
9.00 to 5.00
LARGEST AND MOST COMPLETE RENTAL BUREAU SERVICE IN BOSTON
owners and operators.
Co-operating with Boston realtors.

**Hotels**

**THE SAVOY**
455 COLUMBUS AVE., BOSTON
3 MINUTES TO MECHANICS BUILDING
Warm sunny rooms and two and three room suites each with private bath and telephone. Elevator service. Single rooms $7.50 per week and up; double rooms $12 per week and up. Excellent dining room. No room service charge. Good 50c Dinners. Garage $2.50 per week. Cars called for and delivered included. 1 day laundry service.
3 MINUTES TO SPORTSMAN SHOW

The Ideal Winter Residence in Boston is
**THE HOTEL MANGER**
AT NORTH STATION, BOSTON
ROOMS WITH BATH, $60 MONTH

**HOTEL TOURAINE**
Tremont and Boylston Streets, Boston. To permanent guests—special rates. The Cafe Touraine—Boston's social centre.

**HOTEL VICTORIA**
COPLEY SQUARE—BOSTON
Conservative hotel for discriminating people. Air conditioned English Hunt Room.

## RENTALS

**Hotels**

**HOTEL CANTERBURY**
14 CHARLESGATE WEST — FENWAY
1 to 3 room suites $50 to $100. Furnished or unfurnished. Hotel service optional.

85 **Unfurnished Apartments**

**BRIGHTON BROOKLINE BOSTON** Beautifully renovated apts. 1 to 6 rooms. $38 to $65. Every conceivable convenience. Charles A. Malley, Inc., 1066 Commonwealth Ave. Asp. 4300.

**Unusual Values in Suites**
Much below rental schedule. 4-5 room apts., $60 to $80. Cambridge, Brookline and Back Bay. Call Lafayette 7185.

**Dorchester, 6 Rooms, $27**
All improvements, porches, white sink, combination range, large kitchen. Apply grocery store, 117 Talbot Ave., or Tal. 2810.

**Dorchester**—Attractive 3-room furnished suites, also 4-room unfur. apt. 57-59 Cushing Ave. Apply F. M. Manning, 11 Jerome St. or Mrs Dixon, 57 Cushing Ave., Uphams Corner.

**AMBASSADOR HALL APTS**
FURNISHED—UNFURNISHED 1-2 rms
14 Ivy St. Boston—Ken. 1833

**276 CAMBRIDGE ST., BOSTON**
Apt. 5 rms, bath, $25—1 rms, $15. See janitor, 3rd floor. Crystal 0159-1982W.

DESIRABLE RENTALS—All sizes, prices, heated unheated. 8 Church St., Watertown. Mid. 2970.

BRIGHTON—2 rms., kitchenette, bath; free refrigeration, $30. Aspinwall 2441.

BRIGHTON, 31 Waverly St.—New upper 6 rms., steam heat, porch, $32. Sta. 9755.

BROOKLINE, BRIGHTON, ALLSTON 1-7 ROOMS $25 UP. AUTO SERVICE. STADIUM 0200.

CAMBRIDGE—77 Huron Ave., 6 rms., st. heat, porches, parking, $35. Renovated. Kirkland 8746.

DORCHESTER — Ashmont Sta.; 5-rm. mod. apt., fine cond., red. rent. Gen. 2152.

EVERETT—Attractive 3-4 room suites with full size kitchen, refrigeration, good neighborhood, convenient. Inquire THE WILBUR, cor. Walnut and Hancock Sts.

JAMAICA PLAIN—Conveniently located 5-6 rooms, all improvements, steam heaters, large verandas. $35-$40. Jam. 1946-W.

NEW YORK—If you contemplate living in New York, write to Jean Holmes, the New York American Apartment Hunter, 1834 Broadway, New York City. She will furnish you with the finest vacancies available at whatever rental you are able to pay.

WATERTOWN—5 rooms, sun parlor, $30-$33. 34 Quincy St., S. 1, or M. GLAZE, Lib. 8256.

WATERTOWN—6 rms, fireplace, tile bath, steam-heat, garage. $43. Trowbridge 8547.

722-728 Commonwealth Ave. 1-3 rm. kitchenette apts., furn.-unfurn.; free refrig., janitor. COM. 9059, East Boston 2711.

86 **Furnished Apartments**

ARBORETUM SECTION
Fully furnished 6-room duplex house. Lady wishes to reserve 1 room for herself. Rent reasonable, includes heat, garage, parking. Fine location. Write Box K-165, Boston American.

**5** ROOMS—Roslindale. Fully furn. in residential section. Parkway 0123-W.

97 **Houses for Rent**

SMALL, sunny Colonial, redecorated, sun room, oil heat, garage, $70. For other fine rentals call Mahlon W. Hill, Centre Newton 5000.

89 **Rooms for Housekeeping**

**$5** Dorchester—Housekeeping rm. in priv. apt., 1st fl. 1 Longmeadow st., off Clifton at E. Cottage

BELMONT—Ideal comfortable rms for 1 or 2; private home, kitchen privileges or meals. Bel. 2839-R.

BROOKLINE nurse will share furnished apt. with nurse or business girl, reas. Asp. 6267.

ROXBURY—Room for 1-2 men, next bath, or will share apt. with lady or couple. Gar. 2792.

91 **Rooms with Board**

CAMBRIDGE—Harvard Sq., desirable room, fireplace, reas., for 1 or 2, meals opt. Kirk. 3929.

CAMBRIDGE—67 Hammond St., pleasant rm., quiet home, oil heat, $4-$5; board opt. Eliot 0191.

92 **Rooms without Board**

**BACK BAY**—nicely furnished warm rooms. Suitable for business people—kitchen privileges—20 minutes to Park street. $4.50 up—Long. 9178

**BROOKLINE** Near Beacon St. Lovely rooms in a private home—parking. ASP. 4211.

**Quiet Home** BELMONT—20 minutes to Harvard Sq. Specially suited for elderly person. Parking. 10 Moraine St.

**SOUTH END** Comfortable, warm rms., some suitable for couples; cont. hot water, very handy; $2.00 up. Com. 4071.

**IN** PRIVATE HOME. Lovely rms., quiet location. Parking. Parkway 0123-W.

ALLSTON—Very desirable room, cont. h. w., private bath opt.; reas. Sta. 4482.

BEACON HILL—44 West Cedar St. Large front room., fireplace; bath floor. Laf. 8835.

BEACON ST.—Attractive rm. for 1-2; will care for child; reas. Beacon 6241.

BRIGHTON—Nicely furnished warm rms. in priv. home, kitch. priv., reas. Sta. 4558.

BROOKLINE—Room with priv. bath, $4, near Beacon St. Asp. 5760.

BROOKLINE—140 Thorndike St., well furn. room, priv. home; parking. Asp. 4053.

DORCHESTER — Uphams Cor.; single, doub., hkg. rms., $3.50 up; privs. Col. 1058.

EAST SOMERVILLE—Nicely furn. rm., breakfast opt.; handy; $3. 37 Florence St.

37 W. NEWTON ST.—$5, $6, $7, $8 week. Tourists $1 per person a day with bath. Room here when in Boston. Homelike. Cozy.

85 PARK Drive, Suite 5—Nicely furn. rm. in priv. apt. Near bus line. Ken. 2747.

93 **Children Boarded**

WANTED—Children to board; near everything; references exchanged. Crystal 0208.

WANTED—Child over 1 year; nurse's care. 6 Glendale Ave., Suite 1, Jamaica Plain.

94 **Homes for Invalids**

WELLESLEY HILLS—Nice home for semi-invalid in Christian Science family. Wellesley 2398-W.

## MISC. FOR SALE

**Certified Bargains**

**BRAKES** Relined, adjusted. Official Station. **HARVEY'S** 1375 Boylston St. KEN. 5780

**Stove Sale—Showroom Samples**
L. GROSSMAN SONS, INC.
130 Granite St., Quincy Pres. 7100

SACRIFICE—2 pocket billiard tables, set of balls, 8 cues, rack with each table, A-1. SOMERSET BILLIARD ROOM, 34 Union Sq. Somerset 0231.

FOR SALE—Gold Conn Alto Saxophone; also Selmer wood Clarinet, like new. Gen. 9079.

DUPLEX WALL RECEPTACLES $1.50 up. Free Estimates. Call LONgwood 4088.

**Metal Weatherstrips**

WHEN PROPERLY INSTALLED
Around windows and doors—will save 25 per cent in fuel, plus stopping drafts, leaks, dust, noise, etc., from these openings. We specialize in this type work. Columbia Weatherstrip Co. Col. 5130. C. Mason, Mgr.

101 **Furniture—Household Goods**

WICKER FURNITURE repaired and uphols.; all kinds of seating. New England Reed. CAP. 1427.

105A **Typewriters and Repairs**

**$5 TYPEWRITERS**
For 3 months' rental including "The New Monarch Noiseless and Portables."
**American Writing Mach. Co.**
171 FEDERAL ST. LIBerty 6195

109 **Oil Burners**

RANGE Burners $4.15. Better Grade $6. Cabinet circulating heaters $10.50. Buy direct. Modern Mfg. Co., Inc., 31 Summer St., Lynn. Breakers 6702

110 **Coal—Coke—Wood—Oil**

LEADERSHIP

FUEL

During 1934 the American-Advertiser published more Fuel ads than any other Boston newspaper.

| | |
|---|---|
| American-Advertiser | 1,995 |
| The Globe | 315 |
| The Herald | 971 |
| The Post | 1,380 |

Users of advertising space REALIZE that there is no substitute for Circulation. The American-Advertiser are Boston's leading Evening and Sunday newspapers.

CIRCULATION

The Average Net Paid Circulation of BOSTON SUNDAY NEWSPAPERS for six months ending Sept. 30, 1934.

| | |
|---|---|
| Advertiser | 478,276 |
| Globe | 306,756 |
| Post | 280,508 |
| Herald | 139,665 |

The Net Paid Circulation of the Sunday Advertiser is now More Than 500,000

**COAL**
EGG, STOVE, NUT, $12.50. PEA, $11.00. Guaranteed best you have ever burned.
**Babcock Coal Co. Hig. 5311**
42 Sherwood St., Boston

**COAL $12.50 COKE $11.25** BEST GRADE — ALL FUELS GUAR. **CLARK COAL CO. GAR. 8335**

| American Anthracite | |
|---|---|
| Egg, Stove, Nut | $12.50 |
| Coke | $11.25 |
| Russian Coal | $14.00 |

**PEOPLES COAL CO. GEN. 0485**

**Coke $10.75. Nut Coal $12.** Ton Lots
**R. L. CHUTE** Gar. 1244 Cha. 2224 Som. 8650

**COKE $11.25** Coal $12.50, Briquetts $10.25. Talbot 5563. Granite 4065

**HIGHLAND** Coke, $11.25. Coal, $12.50. CALL PARKWAY 2541

**Fireplace** WOOD. Any kind or length. Chas. Freeman, Westford. Tel. 147-2

Lumpy soft coal, $7.75, $8.25, $9.25 per ton. 5-ton orders 50c less per ton. Com. 5553.

112 **Jewelry and Diamonds**

**GOLD**
Licensed by U. S. Treasury to buy old gold, jewelry, dental gold, etc. Bring in or mail. Our 60-year reputation assures fair dealing. JASON WEILER & SONS 376 Washington St.

**LOANS OR CASH** GOLD, DIAMONDS AND SILVER, Gov't License. SAGER BROS. & CO. Est. 1901. Hub. 8224. 333 Washington St. 6th Floor. Room 616.

**FULL VALUE** FOR DIAMONDS, GOLD and SILVER. A. ATKINS, ROOM 706, 387 WASHINGTON ST.

**CASH** for Old Gold in any form or condition. GOLD RECLAIMING CORP., 1135 Little Bldg., Boston. LIB. 6994.

**LUFTIG** pays highest for old gold, diamonds, silver. Free appraisal. U. S. Gov't Lic. Loans made. Est. 1888. 24 Province St. Fourth Fl. Rm. 41R.

**DIAMONDS** and Collateral Loan Tickets Bought. J. D. SEIDLER, Room 312, 333 Washington St., Boston.

**Cash** Old Gold, Silver, Gold Plates, Jewelry. Boston Old Gold Ex., 100 Boylston St., Boston

**CASH** For your Old Gold, Diamonds, Broken Jewelry. DREAYER'S, 11 Hanover St.

DANIEL CURRAN CO., 373 Wash. St. Rm. 309. Pays cash for diamonds, gold, silver watches.

## AUTOMOBILES

*"No retailer shall use advertising which is inaccurate in any material particular or misrepresents merchandise (including its use, trademark, grade, quality, quantity, size, origin, material, content, or preparation or credit terms, values, policies, or services); and no retailer shall use advertising and—or selling methods which tend to deceive or mislead the customers."* . . . Code of Fair Competition for the Motor Vehicle Retailing Trade.

130 **Automobiles for Sale**

JANUARY CLEARANCE ! !
'28 Chev. coach, $25; '28 Buick sedans $35; '27 Chrysler, pickup, $20. Mal. 1514.

GREAT Stock Reduction Sale—No Cash Down. Lawton Kenmore Motors, Inc., 596 Comm. Ave. Ken. 3630; open evenings.

NOYES BUICK—Never undersold. 855 Commonwealth Ave. Stadium 3600.

LATE MODEL CARS—Trucks, big savings. Easy terms. Phone now COM 1742.

CARS WANTED. Highest Prices Paid. FINANCE CO., 961 Comm. Ave. ALG. 8519

## AUTOMOBILES

LEADERSHIP

AUTOMOBILES

During 1934 the Boston American published more Automotive daily Classified advertisements than the Globe, Post, and Transcript combined.

| | |
|---|---|
| American | 14,799 |
| The Globe | 10,634 |
| The Post | 3,128 |
| The Transcript | 746 |
| The Herald-Traveler | 15,082 |
|  | *—945 |
|  | 14,137 |

*Holiday—No paper published by American.

CIRCULATION

Users of Classified ads REALIZE that there is no substitute for Evening Circulation.

The average Net Paid Circulation of Boston Evening Newspapers for six months ending Sept. 30, 1934

| | |
|---|---|
| American | 243,345 |
| The Traveler | 163,906 |
| The Globe | 130,371 |
| The Transcript | 30,469 |

130 **Automobiles for Sale**

**AUTO REPAIRS TIME PAYMENTS** No Down Payment. Easy terms. STRATTON MOTOR, INC. 972-4 Blue Hill Ave., Dor. Gen. 8503.

**'32 Plymouth P. D. Sedan $325**
Convertible model, 6 wire wheels and trunk. Mr. Briggs, Harvard Auto Co., 1226 Mass. Ave., Camb. TROwbridge 9460.

**NASH** "OUR REPUTATION IS YOUR PROTECTION" Fine used cars priced low; both salesrooms are open evenings. 640 & 983 Comm. Ave. KENmore 1498-4-5.

'32 Chevrolet Coach 1st class condition. **$295**
Y-D CHEVROLET CO.
100 MASS. AVE., BOSTON. COM. 8300.

**$10 Down, 20 Months to Pay** HENLEY-KIMBALL, 650 BEACON STREET. Money-Back Guarantee Protects You

F. C. BAKER CO.—FORD—BROOKLINE. 4 Salesrooms; Same phone. BEAcon 8200
**$10 Down; 20 Months to Pay**
Cars sent to your door for approval.

**BEST OFFER TAKES IT!**
A '29 Chev. 4-door sedan. An exceptional car. NORTH TERMINAL CHEVROLET, INC., 600 Commercial St., near No. station. Cap. 4780.

**Autos Wanted**
Call up or drive in. We give you the cash.
1182 COMMONWEALTH AVE. Tel. Longwood 8507

| | |
|---|---|
| '31 Buick Sedan, model 57 | $245 |
| '31 Studebaker Sedan, like new | 195 |
| '31 Willy Coupe, excellent cond. | 95 |

BATSON'S PONTIAC AGENCY
976 Mass. Ave., Cambridge. TRO. 5135.

MISS EDWARDS—"I sold a 1933 Ford De Luxe Sedan for $365 from the ad in the American," says Mr. A. R. Marzelle of the Howard Motors, Inc., 84 Washington St., Quincy.

● **CASH** FOR ANY CAR. FELLSWAY MOTORS, 883 COMM. AVE. ASPinwall 9113.

**'29 Ford** Spt. Coupe, a wonderful little car, $75; new tires. Cen. New. 2881.

**1933** CHEVROLET, EXCELLENT, $275. JAMES, ASPINWALL 7816.

**'34** Chevrolet Sport Coupes and Sedans. Stanley Harlow, 340 Main St. Charlestown 0067.

**$40** DOWN, '30 Dodge Spt. rdst., 6 wire wheels, trunk, paint and motor perfect, very clean car. Mr. Snow. Mid. 1966.

**$75** Down, $18.75 per month, 12 months buys Hupmobile Coupe; all charges included. Wonderful value; drive it, see; BOSTON HUPMOBILE CO., 1055 Comm. Ave. STAdium 7400.

**$75** buys '29 Ford Tudor, perfect. Morton Motor Mart, 783 Blue Hill Ave., Dor. Gen. 4000.

**$75** '29 Chevrolet Sedan, good shape. Daniels, 647 Mt. Auburn, Watertown. Mid. 2629.

**$145** '30 Chev. 4-Dr. Sedan, original finish, new tires. SAVOY AUTO SALES 1231 Washington St., Boston. Lib. 0074.

**$150** '30 Ford Town Sedan, the finest. Watertown Sq. Chev., 12 Watert'n St. Mid. 8267.

**$175** '30 Dodge Sedan, good mechanical condition and practical car. REARDON & WOODWARD, INC. 1890 Columbus Ave., Roxbury. Hig. 1852.

**$245** '33 PLYMOUTH SEDAN, new tires, upholstery perfect, motor A-1, guaranteed. HOWARD MOTORS, INC. 84 Washington St., Quincy. Gra. 4800.

**$265** '31 Hupmobile 8 Sedan, small wheel base, excellent condition, wonderful value. DENHAM CHEVROLET CO., Newton North 5620.

**$275** '32 Terraplane Coach, very clean. Main Motor Mart, 120 Main St. Malden 6500.

**$275** '32 Chevrolet Coach, perfect. Harold L. O'Neil, 707 Columbia Rd., Dor. Col. 2700.

**$385** '33 Ford De Luxe 4-dr. Sedan, radio. MALDEN AUTO EXCHANGE. Mal. 3100.

**$495** '33 Oldsmobile Conv. Coupe, good cond. KNOX BROS. MOTOR CO. Pre. 2170.

131 **Automobile Trucks**

**GOOD USED TRUCKS**
$10 down, 20 months to pay; always a good assortment. Massachusetts Motor Car Co., 30 Malvern St., Allston. Next to Packard Bldg. Sta. 0800.

136 **Automobile Painting**

**$15** ANY CAR; COLUMBIA AUTO PAINTERS, 22 Brighton Ave. STAdium 3033.

138 **Automobile Insurance**

**$5** DOWN, 8 MONTHLY PAYMENTS. Est. 1847. 55 Kilby St. Lib. 8930. **WAMCO**

**Lowest** Finance Charge. Best Companies. Plate Service. 53 State. Rm. 1108. Cap. 5632.

139 **Automobile Schools**

$5 SHORT COURSE — FULL COURSE $10. "MET" AUTO SCHOOL, 360 Tremont St. LIB. 1450

BOSTON EVENING AMERICAN

"New England's Greatest Evening Newspaper"

Entered as second class matter at the Postoffice at Boston, Mass., under the Act of March 3, 1879, also at the Postoffice Department, Canada.

Published daily except Sunday and Holidays, 5 Winthrop Square, Boston 8, Mass., by NEW ENGLAND NEWSPAPER PUBLISHING COMPANY

Subscription by mail, postpaid, one month, 50c; three months, $1.50; six months, $3; one year, $6. Boston Postal District 75c month. Domestic rates include postage in the United States, Porto Rico, Philippines, Cuba, Canada, Hawaii, Alaska, Mexico, Canal Zone, Canada. Mail subscription payable strictly in advance. Rates to foreign countries, one month, $1; six months, $6; one year, $12.

The Boston Evening American assumes no financial responsibility for typographical errors in advertisements, but will reprint that part of an advertisement in which the typographical errors occur. Advertisers will please notify the management immediately of any error which may occur.

MEMBER ASSOCIATED PRESS

The Associated Press is exclusively entitled to the use for reproduction of all news dispatches credited to it or not otherwise credited to this paper, and also the local news published therein. All rights of republication of special dispatches herein reserved by the Boston Evening American.

# CALVIN COOLIDGE, PROSPERITY PRESIDENT, GREAT AMERICAN, WROTE:

**NORTHAMPTON, May 1, 1931 — With the convocation of representatives of various lines of industry have come proposals for controlling and standardizing business.**

**Almost all these suggestions are for ARTIFICIAL RULES of conduct to save a situation from the inevitable consequences of THE FORCE OF NATURAL LAWS.**

**If business is to be controlled from the outside the liberty of action and power of initiative will be greatly circumscribed.**

**If standardization is adopted in its entirety the result is RIGID FOSSILIZATION WHICH PREVENTS PROGRESS.**

**Neither the State nor the Federal Governments can supply the information and wisdom necessary to direct the business activity of the nation.**

**About all that can wisely be done in this direction is provided by trade organizations.**

**Additions to the system promise most if they are VOLUNTARY and provide a better co-ordination of activities.**

**One of the fundamental needs is sound banking. Our financial power continually needs diversion from wrong channels and direction to right channels.**

**The experience, skill and wisdom necessary to guide business CANNOT BE ELECTED OR APPOINTED. It has to GROW UP NATURALLY from the people. The process is long and fraught with human sacrifice, but it is the only one that can work. Edison and Ford are not Government creations.**

**CALVIN COOLIDGE**

NEW ENGLAND'S GREATEST
EVENING NEWSPAPER

BOSTON EVENING AMERICAN
SATURDAY, FEBRUARY 2, 1935

LARGEST EVENING CIRCULATION
BY MORE THAN 80,000

# Sweatshop Nations

## Our Textiles Suffer by Competition With Coolie Labor

SECRETARY HULL'S placid internationalism in the face of a dangerous shrinkage in certain key export items recalls the historic spectacle of Nero fiddling while Rome was warming up.

Although even in the peak years, 1927-1929, exports amounted to only 6 per cent of the national income, shipments abroad were of crucial importance for American products, notably cotton.

**MORE THAN HALF** the American crop of raw cotton was normally exported.

Almost under our very eyes in recent months established American export markets for cotton goods have **SHRIVELLED UP AND ALL BUT DISAPPEARED.**

The improved social standards under the NRA, including higher pay and shorter hours, served to widen the disparity between American costs and foreign costs.

THE raising of American costs of production virtually delivered over our export markets to the Japanese and other competitors.

The seriousness of the change is illustrated by the fact that exports of American cotton cloth have declined from 564,000,000 square yards in 1929 to an estimated 225,000,000 square yards in 1934, and exports of cotton yarn and thread have dwindled from 28,000,000 pounds to less than 8,000,000 pounds.

Employers of coolie labor have even recently invaded our natural markets, such as the Philippines, Cuba, Haiti and the Central and South American republics.

American manufacturers, complying with the cost raising humane standards which have been adopted in this country, expect counter-balances to protect them from competitors who still employ coolie labor.

IN Japan, for example, more than 80 per cent of the employes in the textile industry are women; more than 20 per cent of these employes are under 16 years of age, and it is understood that many of these young girls are indentured to the industry for a term of six years virtually on a subsistence basis.

Against such competition, based on low living standards, the American cotton textile export industry faces **COMPLETE DESTRUCTION.**

Our problem is to **DIMINISH** total unemployment rather than **AUGMENT** it and since the Government has been chiefly responsible for destroying the cotton industry, we urge some intelligent suggestion on the part of the brain stormers at Washington towards restoring it.

WASHINGTON should at least give encouragement to the Philippine Legislature when during this year it again considers legislation to protect American cotton in the Island trade.

Likewise, in negotiating reciprocal trade agreements with our Caribbean, Central and South American neighbors, the State Department should take into consideration the interests of the American cotton textile exporting trade.

The statistics of the disappearing cotton textile export trade constitutes one of the tragedies of our international commerce.

It is regrettable that we lack at the head of the State Department a man who has a grasp of the meaning of these tangible movements.

Under Mr. Hull, a visionary who romantically thinks in the theoretical terms of mid-Victorian economics, there is a tendency to move up in the clouds, while the more realistic Japanese and others snatch away our markets.

# This Will Save Lives

## "Lost Off the Georges"

On many a humble New England gravestone is the simple epitaph:

**"Lost off the Georges."**

The line is a reminder of the days when thousands of our seamen fished the Georges Banks. Many are the tales of their heroism.

And many of their descendants—and others—seek the cod and his cousins in those dangerous waters today.

The New England division of the United States Coast and Geodetic Survey has recently completed a new map of the Georges.

It shows submarine valleys and chasms not heretofore known to exist.

In the future fishing craft equipped with echo-sounding apparatus will be able to find safety above these depths when the fogs roll in.

The survey is commendable as true lifesaving work.

# Sun and Shadow

## Watch the Eclipse

At 10:36 a. m. tomorrow a shadow will begin to creep across the face of the sun.

It will be the first solar eclipse visible here since August, 1932, when the stores reaped a harvest by the sale of smoked glasses.

And the "big show" in the heavens brought even traffic to a standstill as curious motorists stopped to watch the spectacle.

Have your children watch the eclipse. Tell them about the old days when all mankind would have viewed it with fear and trembling.

It will help to teach them how we have progressed from the depths of ignorance and superstition.

# 'Try and Do It!'

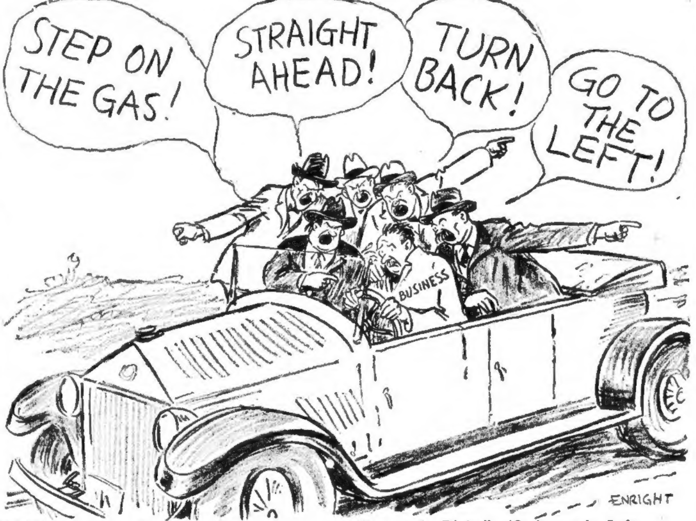
STEP ON THE GAS!
STRAIGHT AHEAD!
TURN BACK!
GO TO THE LEFT!
BUSINESS
ENRIGHT

"STEP on the gas!" says the Government.
(The gas that's taxed at sixty per cent.)
"Step on the gas—full speed ahead!"
(With a load of codes that's heavy as lead.)
"Step on the gas, with a surge of power!"
(But don't go over ten miles per hour.)
"Get Business started, let traffic flow!"
(There's a team of oxen ahead—go slow.)

"STEP on the gas!" says the Government.
(But do not pass any precedent).
"The highway's open and plain and sure."
(Except for numerous signs, "Detour!")
"Step on the gas, with a lot of heft!
Keep to the Right." (Or it may be Left,
Depending wholly on rules designed
To fit officialdom's state of mind.)

"STEP on the gas, all you business strivers!"
(Though the tonneau's crowded with back-seat drivers).
"Step on the gas!" (Though you've got a horde
Of "experts" riding the running-board,
And there's a trailer that's loaded full
Of more "advisers" you'll have to pull.
Behind each bush is a motor cop,
At every crossroad our signs say "Stop!"
But, though you're hampered to some extent—)
"Step on the gas!" says the Government!

—***Berton Braley.***

# Flattery With Motive

### *By Winifred Black*

The newspaper woman turned her head slightly and spoke in a low, muffled voice that sounded like the voice of a prisoner talking over his shoulder to another of his same kind.

**Winifred Black**

**"Which is he?" said the newspaper woman. "An outer or an inner?"**

And the man who was advancing with such a great show of eager interest soon proved which he was.

He was an "inner."

He devoted his evening to the newspaper woman.

He declared that he admired "women of the world" like the newspaper woman.

Also he loved the color of her hair, sort of reddish and sort of golden.

But, of course, any hair would go well with those deep, brilliant, sea-green eyes, pardon him for being so personal, but, of course, she would understand. He was speaking not as the man, but as an appreciative artist.

Oh yes, he was an artist, he did portraits, don't you know? And, just by the way, he was giving an exhibition next week. When he said that the secret was out!

He was an inner, the newspaper woman said.

Well, he was better than an outer.

**"When anyone suddenly begins to make a great time over me," said the newspaper woman, "I know he is either an inner or an outer.**

**"He either wants to get something in or to keep something out of the paper.**

**"The inner is bad enough, but he's kind of legitimate in a way.**

**"The outer is a bit of a plotter. He wants to keep someone's marriage or divorce or some big business enterprise out of the newspaper.**

**"Now, these outers would be amazed if you asked them to give you a room or a desk in one of the offices, just for old time's sake, or something. But that's what they're doing when they try to keep news out of the paper.**

**"They don't mean it that way, but that's what it is."**

And suddenly a long vista of inquiring friends rolls before me like a dream—inners and outers, one after the other.

Strange beings who can never quite realize that making a newspaper is a business, and not just a matter of idle amusement, or the gratification of a peculiar taste.

# Stars and Stripes

Europe is bitterly disappointed because we refused to join her league court. When we see Europe crying over us we just have to laugh.

Europe seems to believe that "to the debtors belong the spoils."

Bainbridge Colby says of our Constitution: "It is the most American thing about America." It's 100 per cent constitutional.

The U. S. Senators who put George Washington back in circulation saved the country from going to the European dogs of war.

It's about time for Colonel Ruppert and Babe Ruth to start their spring training. This year's is likely to be the battle of many "centuries."

Just because J. P. Morgan is selling a few pictures is no sign he's broke. He has enough railroads, steamship lines, steel mills, banks and other art objects left to fill a few museums.

# Hendrik Van Loon

### *WRITES ABOUT*

## Another Forecast

**Having told you what I expect to happen during the next twelve months, I will go one step further and do a little prophesying about the next hundred years.**

As a rule these stories about the future deal heavily in scientific predictions. But I know nothing about science.

Personally, I think that most of our technical skill will be used to consolidate the gains made during the last hundred years.

That is to say, the aeroplanes of 2035 will greatly resemble those of the year 1935, but they will be much larger and absolutely safe and foolproof.

All long distance traveling will be done by air, and the big ocean liners will have disappeared from the face of the ocean. Freight will continue to be carried in vessels, but a passenger, a hundred years hence, will no more consider traveling by boat or train than I would think of going from Riverside to New York by stage-coach.

* * *

Within the realm of medicine the surgeon will no longer play the important role he does today.

His clinical brethren shall at last have caught up with him and they shall have learned how to prevent most of those unfortunate occurrences which today can only be cured by direct interference on the part of the surgeon.

Epidemics shall have become a thing of the past, because there again the doctors shall have learned how to "prevent" in such a thorough fashion that there is no longer any need for a "cure."

* * *

We shall undoubtedly have visited the moon, but as that speck of dust is uninhabitable, the interest in that sort of aerial exploration will be entirely academic. Such trips shall at least have told us what the other side of the moon looks like. My own bet is that the other side will be exactly like the side with which we are familiar. And that is not saying much.

* * *

There will be a tremendous change in our ideas about crime, and criminology will have become one of the most important departments of science.

Crime will no longer be considered as a manifestation of personal wickedness, but it will be regarded and treated as a form of disease.

Within that field, too, the scientist will strive after prevention, so that he will not be called upon to effect his costly and dangerous cures.

The incurable cases will be recognized as such at a very early age and the victims will be segregated and kept apart from the rest of humanity, as we do today with our unfortunate lunatics and lepers and our typhoid-fever carriers.

* * *

As the pace of life shall have been greatly retarded, there will be a great decrease in the number of lunatics.

Life will no longer be so utterly unbearable to vast numbers of people that they are obliged to find relief and escape in setting themselves apart from the rest of humanity by taking flight into lunacy.

* * *

One final word about science. Within another century it will have given man such a complete mastery over nature that man at last will be able to direct his own immediate destiny.

Which will mean the final end of the competitive era of the prehistoric cave-dwellers and the beginning of "homo sapiens."

**Text For Today** "Faith is the substance of things hoped for, the evidence of things not seen."—Hebrews xl, 1.
*Suggested by the Rev. S. D. Cottle, Congregational Church, Wayland,*

# Human Side of the News

## The Common Cold

### *By Edwin C. Hill*

**THE GLOBE TROTTER OF HEARST METROTONE NEWS**

**"Every four minutes some one dies in the United States from pneumonia or some other disease traceable to the common cold. Every year an economic loss of at least one billion dollars in wages, lost time and lessened efficiency in the United States is traceable to the common cold."**

**Edwin C. Hill**

To these statements, the first by an eminent physician and the second by an equally eminent industrialist, may be added this third: That every day in the autumn and winter five million persons in the United States are heard to exclaim: "Oh, I just got a cold."

Most common of our ailments in fact, more than fifty per cent of the sickness in this country is due to respiratory troubles—the ordinary cold is the most baffling as to its origin.

Thousands of hours of research and hundreds of thousands of dollars have been spent and continue to be spent in search of the little bug or whatever it may be that sets us to sneezing, coughing, feeling generally miserable and rushing to the rock and rye.

**AGREE WITH GRANDMA**

It is interesting to record that some of the investigating scientists are getting back to grandma's idea that drafts and chills are the things which give us colds.

Not that they put it that way, but they say, like Doctors Kerr and Lagen of the University of California, that **"Dissipation of body heat through the skin pores may of itself produce a common cold in the absence of bacteria."**

Basing their opinion on the case of "The Twenty-four Men who Could Not Catch Colds," those two doctors told the American Association for the Advancement of Science that they doubted that the common cold is infectious and that it may not even be of bacterial origin.

The California medical men selected two dozen victims of continual colds, the sort of fellows who never leave the house without rubbers and half a dozen handkerchiefs.

Six at a time they were put into a special air-conditioned room, kept there for several days and subjected to all the supposedly sure-fire cold exposure. And there wasn't a sneeze in a roomful.

However, the weight of medical opinion is overwhelmingly in accord with the finding at Johns Hopkins, among other places, that colds are due primarily to a virus, invisible even under the microscope, with the physical condition of the person an important factor.

**VIEWS AT HARVARD**

Recently Harvard scientists said that infective germs, expelled by a person's coughing or sneezing, stay alive for many hours.

It had been supposed that these droplets went immediately to the earth, like everything else under the law of gravity. Instead, they evaporate, leaving the germs behind.

It was another Harvard man, Dr. William G. Smillie, who spent a year at Spitzbergen in the Arctic and another year in the Virgin Islands in the tropics to find out that the natives never have colds until tourists come along with them from the temperate zone.

Wherefore, states the professor, colds come, not from drafts, but from another person.

So it goes, and, as one report has it:

**"We now know that many things that were supposed to cure colds do not cure them. Much progress has been made. Much more remains to be made before we will be in a position to definitely state the cause and cure of colds."**

# 'Age of Eloquence' Revived By League Court Debate

**By JAMES T. WILLIAMS, JR.**

Seldom is it given, in these latter days, to either house of Congress, in spite of much speaking, to make an enduring contribution to the literature of eloquence.

**Senator Bulow**

But the final debate upon the question of whether the United States should enter the League of Nations through the trapdoor of its private court was marked by several outbursts of eloquence that will outlive the Senate's every member.

The shortest and perhaps the most impressive of these offerings came from Senator Bulow of South Dakota, who broke a long silence to address to the Senate his simple, straightforward, and obviously honest confession of high purpose.

**IMPRESSIVE OFFERINGS**

Upon gaining the recognition of Vice-President Garner, who was presiding, this man of quiet courage and firm resolve said:

**"Mr. President, I had not intended to speak on the pending resolution. I have no desire to trespass upon the time of the Senate, but I feel that I should take just a moment or two to explain the vote which I intend to cast.**

**"Heretofore, I have been in favor of the League of Nations and of the World Court, but the reflections of the last year or two have caused me somewhat to change my mind. I have listened to this debate, heard most of it, and most of that which I have not heard I have read, and I find, so far as I now remember, that every senator here who is in favor of going into the World Court is only in favor of going into it provided certain reservations are made. That leads me to the conclusion that perhaps it is a dangerous thing to go into the court.**

**FOLLOWED DICTATES**

**"During the more than 60 years of my life in a humble way, often questions have come to me upon which action had to be taken; and from that experience I have realized that my Creator endowed me with a something which, for the want of a better name, we have seen fit to call a conscience. That conscience has always pointed out the road to me. If there were two roads to take, that conscience has always told me the right and wrong road. I have not always obeyed it, but every time I violated its dictates, apologies and regrets have been necessary. When I have followed its dictates, I do not now remember of a single apology that was necessary.**

**"I sincerely dislike, and it is with deep regret that I am forced, to part company with my administration. It is with deep regret that I cannot follow my leader upon this side of the floor. To me that leadership is voluntary, and I can do as I please, but my conscience is not voluntary and I must walk with my conscience constantly until the end of my days.**

**"Under the view I now entertain, much as I regret it, I cannot support the pending resolution of adherence. I thank the Senate for its kindly consideration."**

**LED THE WAY**

These words of statesmanship from William John Bulow of South Dakota, give the lie to those who tell us that eloquence is no more, or that statesmen are to be found only in graves of dead politicians.

One reason is to be found in the definition of eloquence given us by William Hazlitt:

**"Honesty is one part of eloquence. We persuade others by being in earnest ourselves."**

It is because the leaders in the long, long fight from George Washington's day until the present have been earnest and immovable in their firm resolve to keep America American that they have been able to persuade others to follow.

# Words of Wise

The worst thing we can say about our neighbor is that he is out of date.—Rev. J. L. Butler.

Every task has its halo, every path its vistas.—Lord Byron.

Lovers are always joyful.—Dr. Charles E. Jefferson.

If anyone asserts as a dogma that human nature never changes, it is fair to reply it is human nature to change itself.—Professor W. E. Hocking.

From your mistakes develop foresight. From your thoughtlessness quicken attention.—Dr. Roy E. Whitney.